

Violon - 18'04"

Trio à cordes

Op 68

M.-C. Raboud-Theurillat

Leggiero ♩ = 50

I

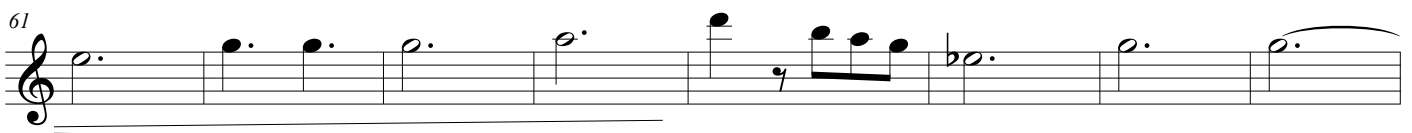
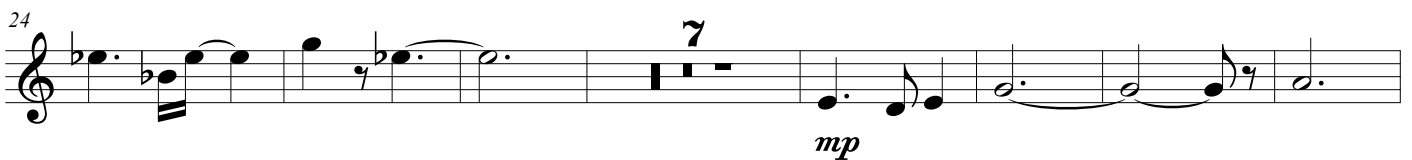

69 

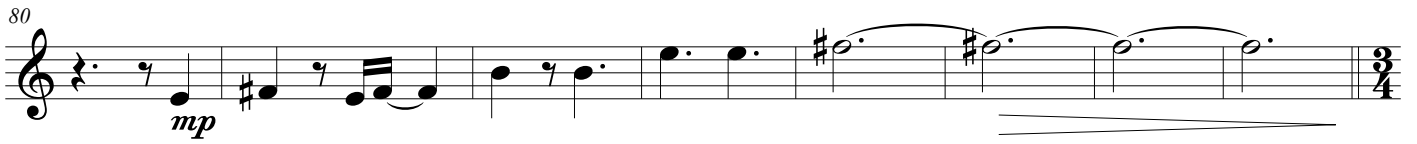
80 

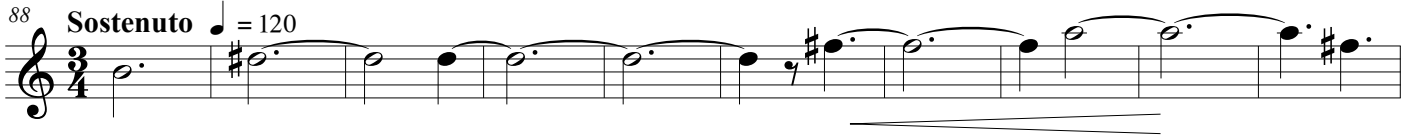
88 **Sostenuto** ♩ = 120 

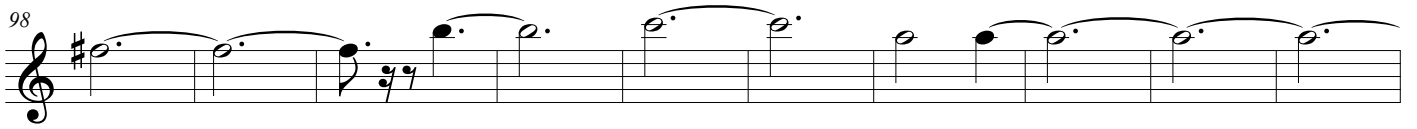
98 

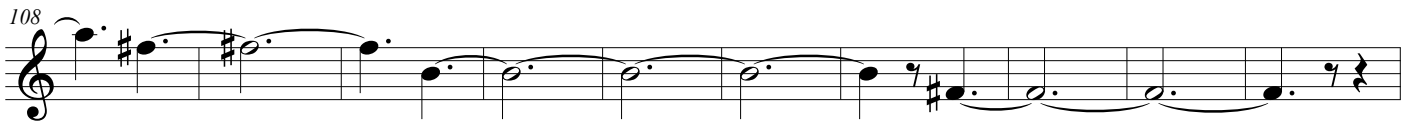
108 

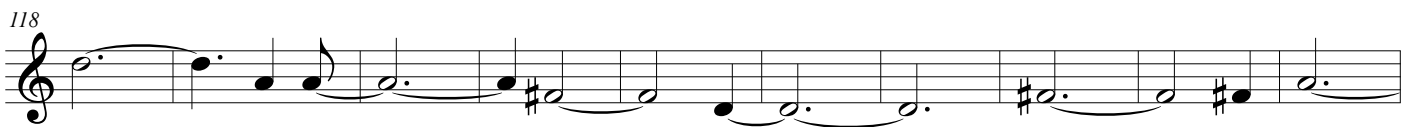
118 

128 

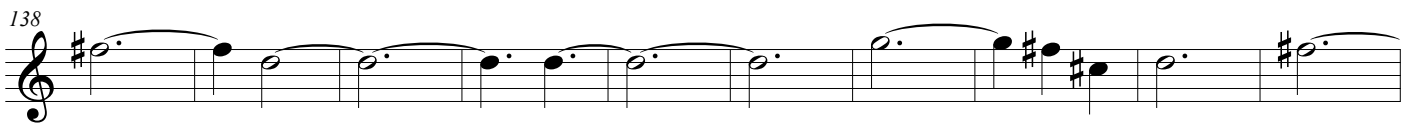
138 

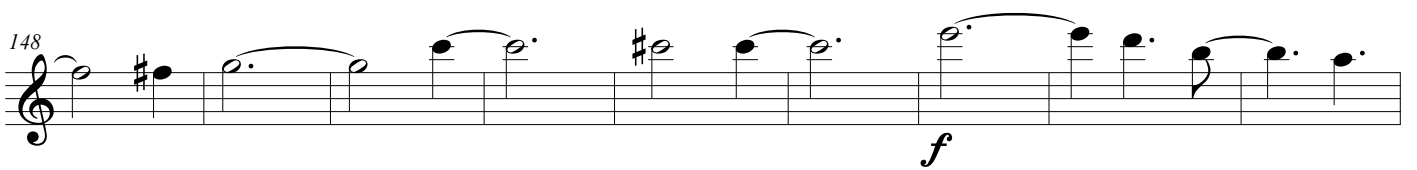
148 

157 

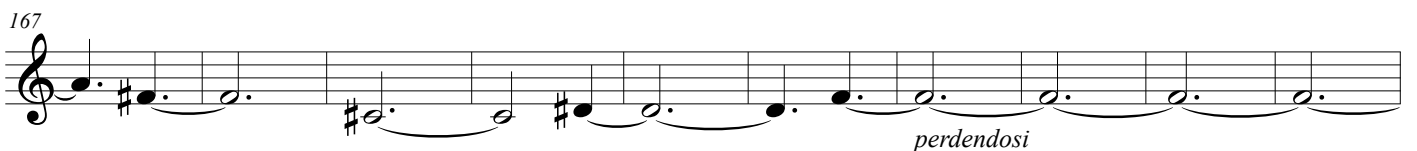
167 

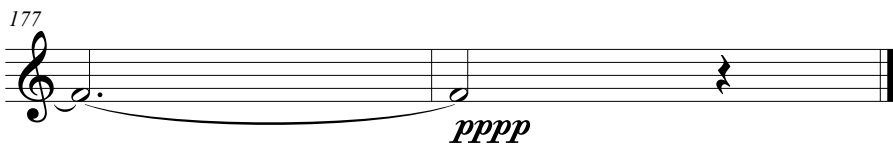
177 

II

Espressivo ♩ = 40

III - Tango

Allegro deciso ♩ = 165

36

mp

42

f

48

61

mf

67

75

82
