

AUF WIEDERSEHN

Violin I

(Goodbye)

E.Storch / D.C.v.d.Stoep

Thema

$\text{♩} = 65$ *Molto legato*

p

6

12 *var.1 Mozart* $\text{♩} = 144$ *p*

18

24 *3*

29

var.2 Beethoven $\text{♩} = 118$ *dolce*

34 *f p f p*

42 *f p f cresc.*

49 *rit. a tempo ff*

var.3 De Falla $\text{♩} = 112$

55

58 *f*

64

70

var.4 Monteverdi

$\text{♩} = 76$

75 *f* *p*

85 *f*

95 *p*

106 *f*

molto rit.

115 *p*

var.5 Gershwin

$\text{♩} = 38$

123 *mf* >

129

136 *rit.* $\text{♩} = 52$ var.6 Milhaud *8va sempre*

142

148

153

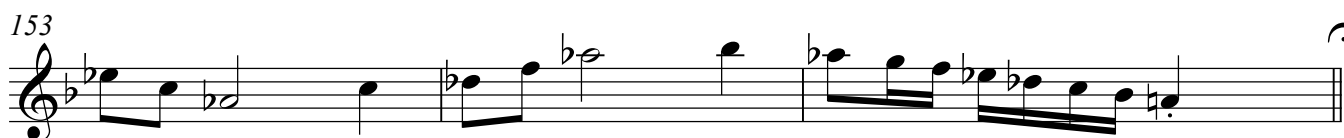

var. 7 Bach

156 $\text{♩} = 79$ (loco)

mf

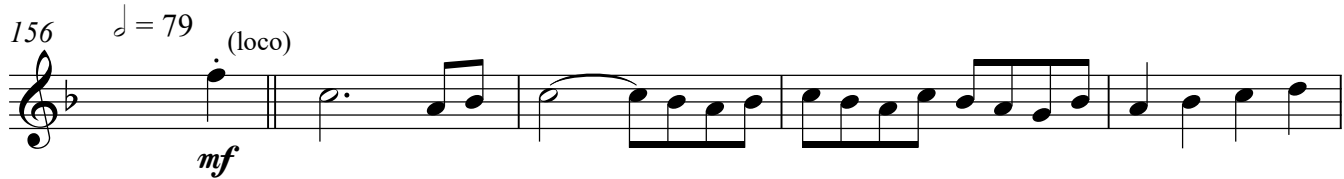

161

168

174

179

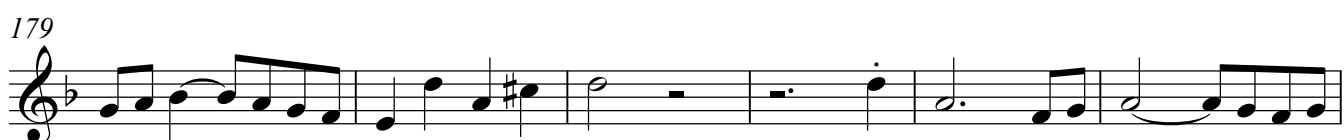

185

190

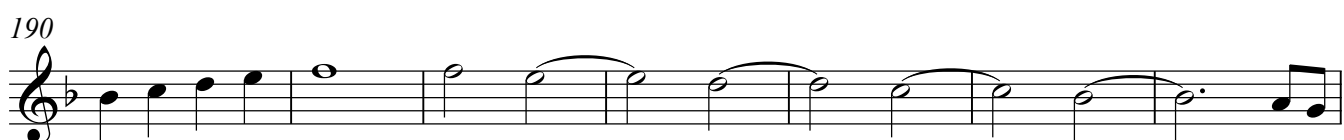

197

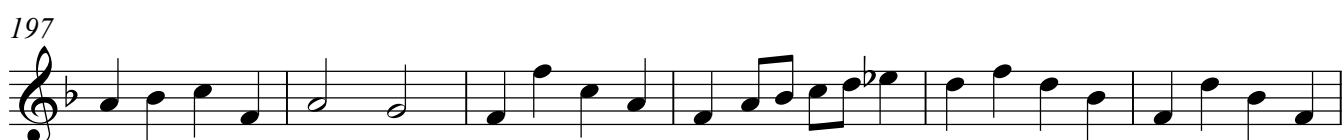

203

208

214

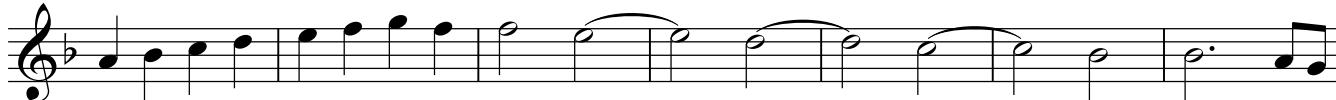

221

227

233

241

248

253

