

Bassetthorn 4 in F

Ave Maria

Scala enigmatica
armonizzata a 4 voci miste, sole

Moderato $\text{♩} = 84$

G. Verdi

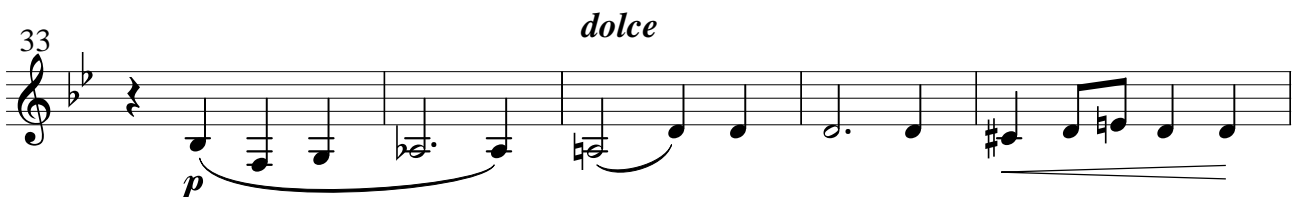
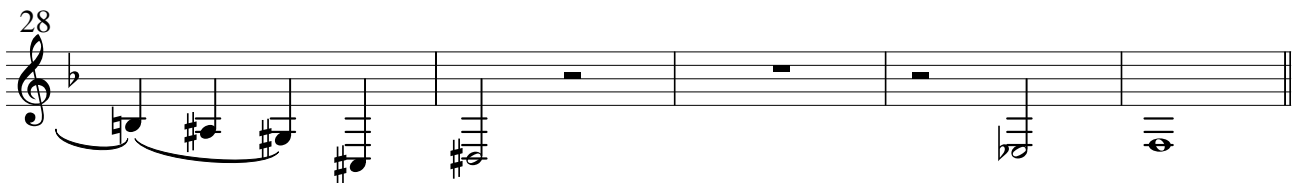
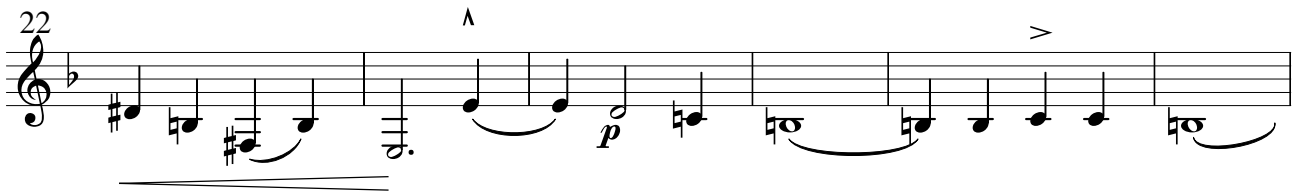
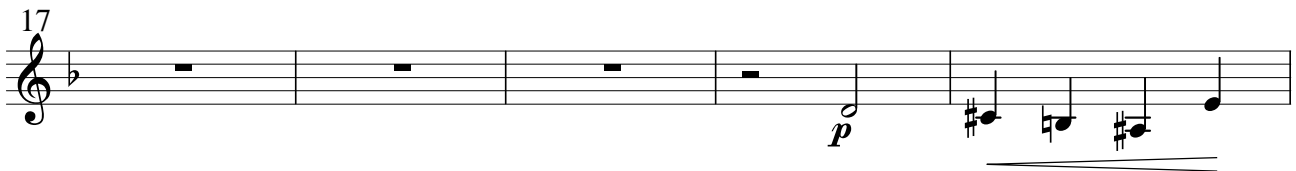
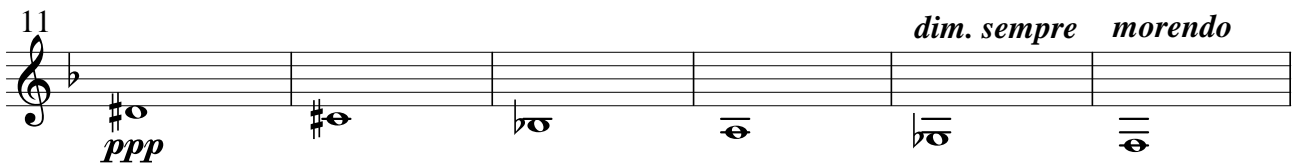
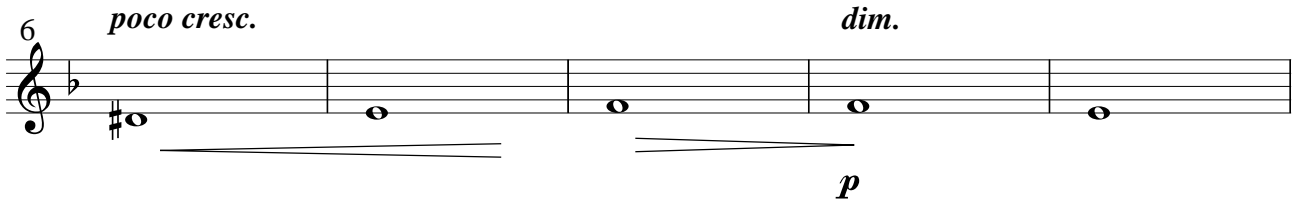
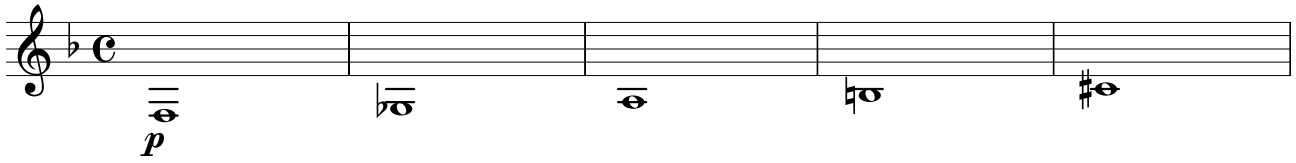

Bassetthorn 4 in F

38

43

49

pp

55

dim. poco a poco

62

morendo *allarg.*

p *pp*
