

# Bassetthorn 2 in F

## Ave Maria

Scala enigmatica  
armonizzata a 4 voci miste, sole

Moderato  $\text{♩} = 84$

G. Verdi

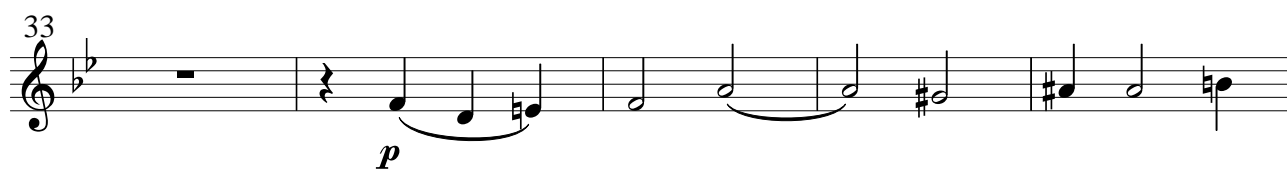
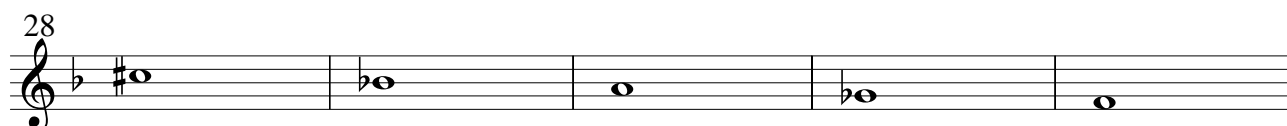
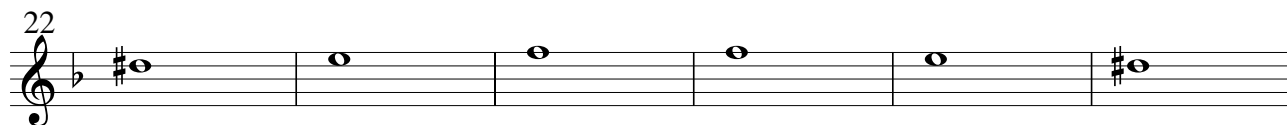
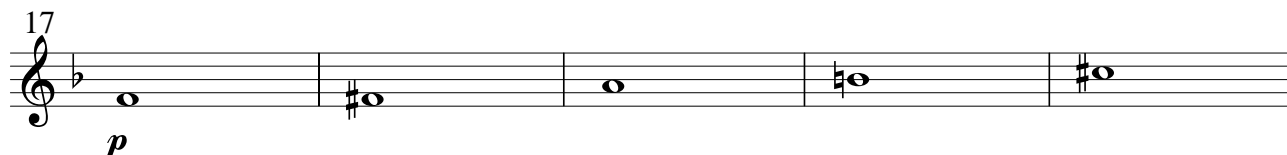

# Bassetthorn 2 in F

38

*p*

43

49

*pp*

55

60

*allarg.*

*p*

65

*pp*

*allarg.*
