Bassetthorn in F

Ave Maria

Scala enigmatica
armonizzata a 4 voci miste, sole

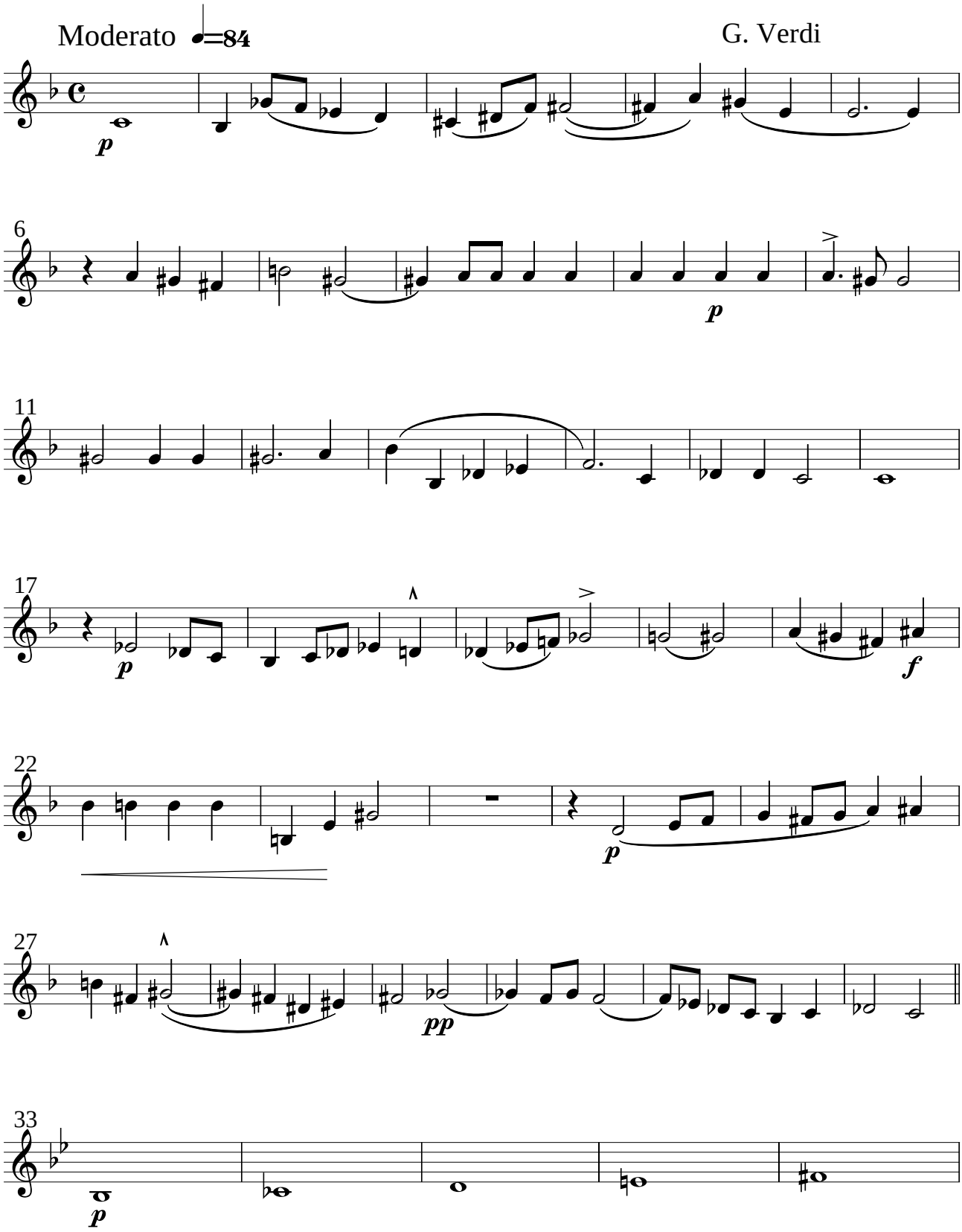

free-scores.com

Bassetthorn in F

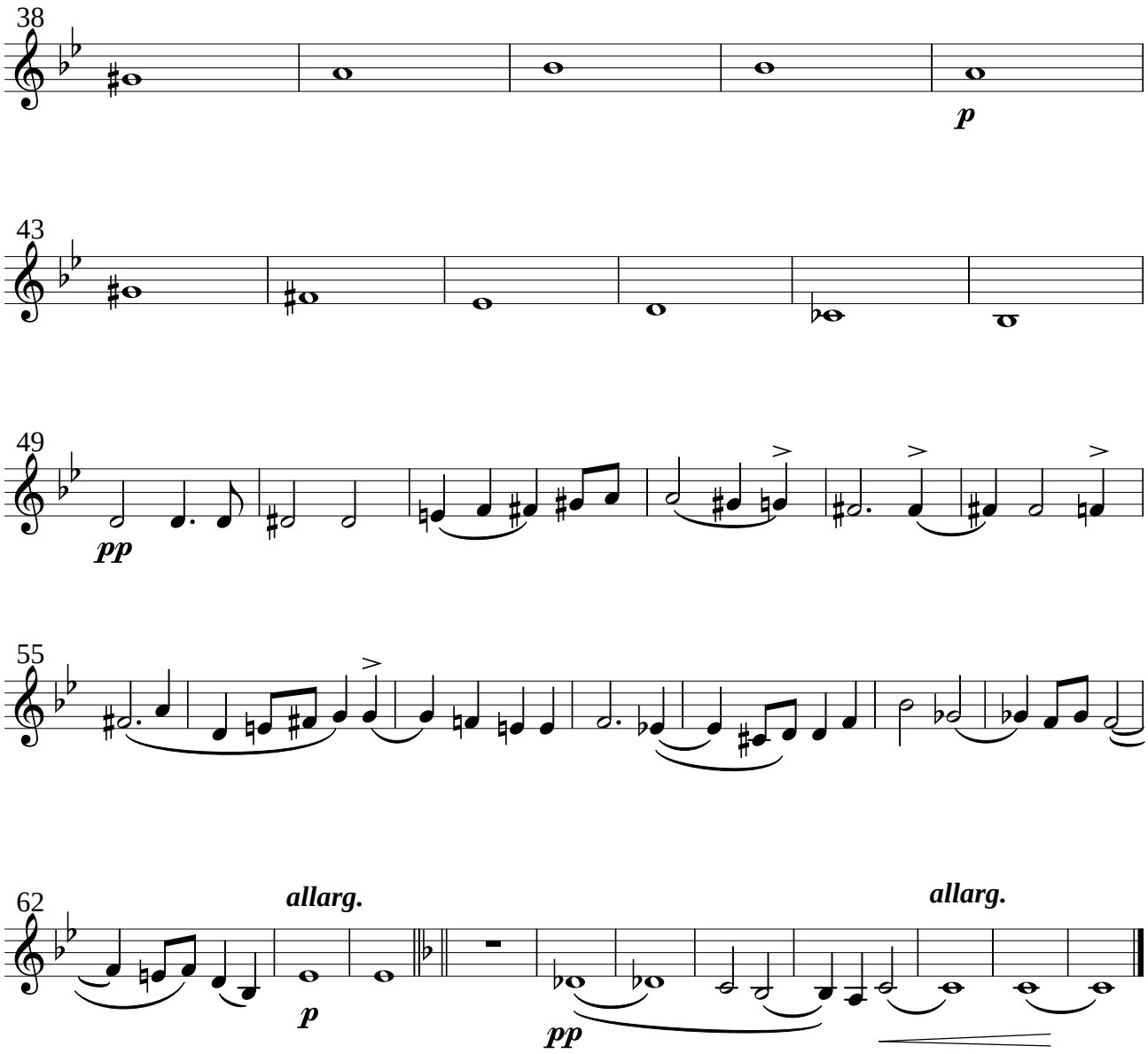

free-scores.com