

Violin I

Adagio pour Oncle Louis

A

♩ = 64

B

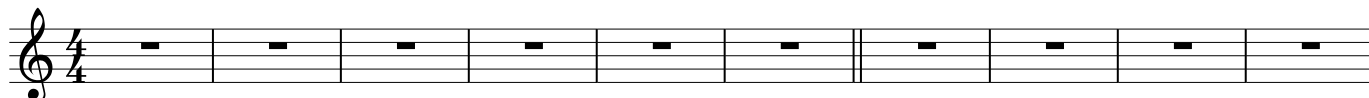

11

21

C

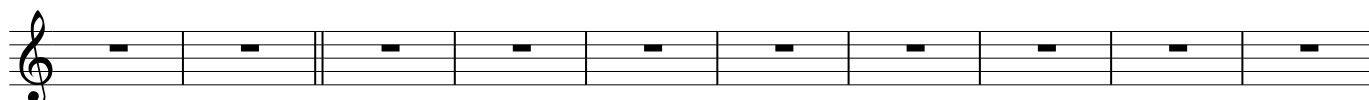

31

D

E

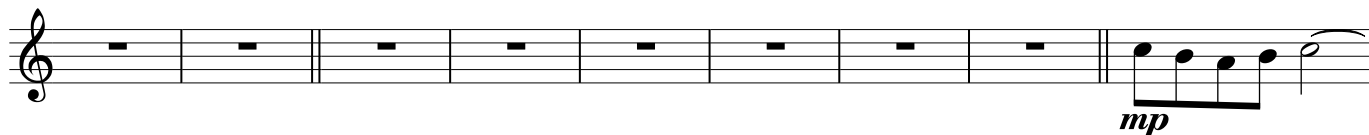

40

45

50

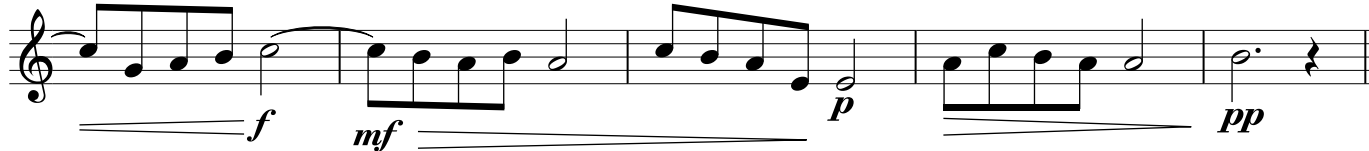

55 **F**

60 **G**

66

Adagio pour Oncle Louis

A

♩ = 64

B

9

14

C

19

25

D

30

E

37

43

48

F

53

59

G

64

69

Viola

Adagio pour Oncle Louis

A

♩ = 64

B

C

D

E

47

F

53

G

61

67

Cello

Adagio pour Oncle Louis

A

♩ = 64

B

10

C

18

25

D

30

E

37

45

52

F

pp *mp*

59

mf *mp* *mf* *mp*

G

64

pp *p* *rit.* *pp*

Bass

Adagio pour Oncle Louis

A

♩ = 64

p

B

7

mp *mf* *mp*

13

C

19

f *mf*

26

p

D

33

p

E

39

mp

45

mf *mp* *f*

51

mf *p* *pp* *mp* **F**

58

mf *mp* *mf* *mp* *pp*

65

p *pp* *rit.*