

Strings, horns and drums

♩ = 90

10 *ten.*
mp

16 *ten.*
mp

21
mf

27
mf

32
mf

36

41
mp *p* *pp*

48

54

61

69

78

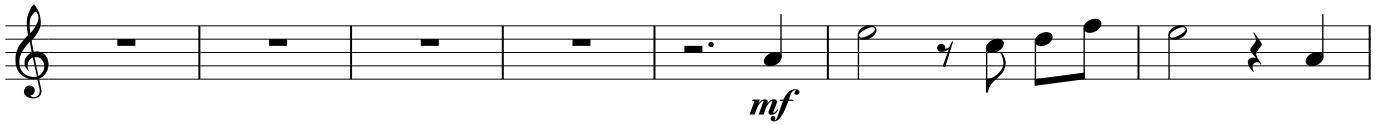

85

91

Violin II

Strings, horns and drums

♩ = 90

pp

7

11 *ten.*

16 *ten.*

22 *mf*

28 *mf*

35

40 *mp* *p*

mf

47

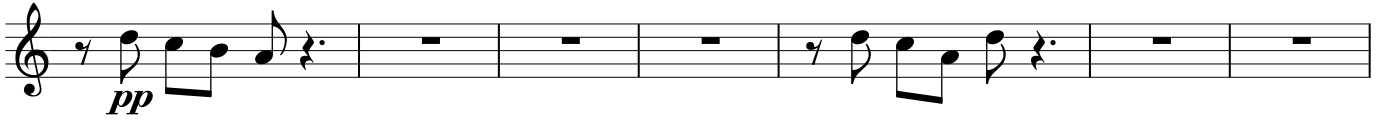

54

61

69

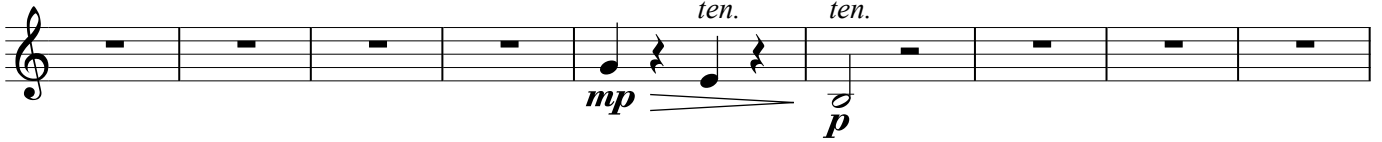

78

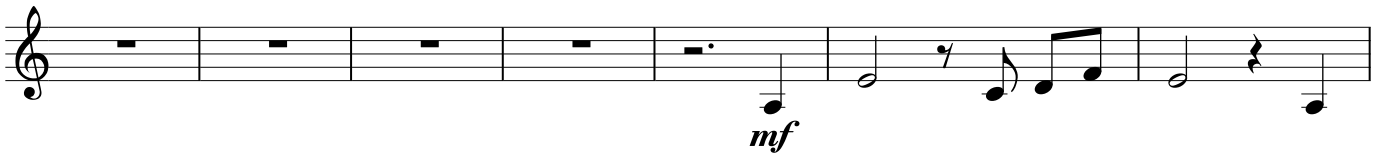

85

91

Strings, horns and drums

♩ = 90

1 *ppp* *pp*

7 *ten.*

14 *ten.*

20 *mf*

26

33 *mp*

36

40 *mp* *p*

49

57 *mp* *mp*

63

71

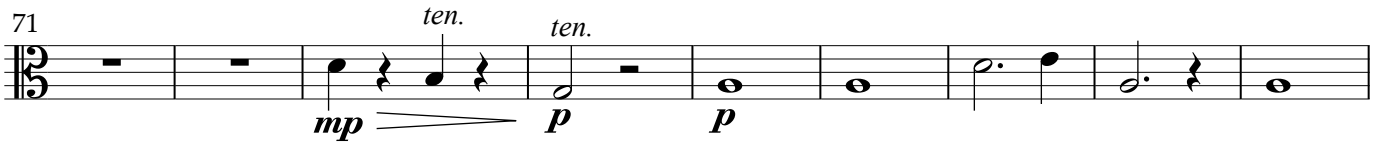

80

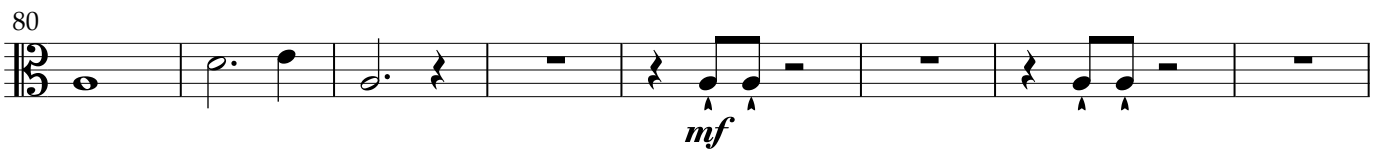

88

Strings, horns and drums

1. *ppp* $\text{♩} = 90$

7 *ten.*

17 *mf*

25

31 *mf*

36

40 *mp* *p* *mf*

46

51 *mp*

59

64

72

78

83

88

Bass

Strings, horns and drums

$\bullet = 90$

9 *ten.*
mp

17 *mf*

24

30 *mf*

37

45

55 *mp*

63

73 *ten.* *ten.*
mp *p*

82

88

Cors I & II

Strings, horns and drums

♩ = 90

mp

7

12

mp

19

mf

24

30

39

mf

46

51

mf *ten.*

56

f *mp* *mf*

61

66

mf

71

ten. *ten.* *ten.*
p *f*

75

80

85

90

||

Strings, horns and drums

$\text{♩} = 90$

9 *p*

16 *p*

21 *mf*

27 *mf*

34

43

47

51 *mf* *ten.*

56

61

65

69

74

79

83

87

Strings, horns and drums

$\bullet = 90$

10

20 *mf*

27

34 *pp*

44 *mf*

49 *mf*

54 *ten.* *mp* *mf*

60

65

mf

71

mp *ten.* *ten.* *p* *mf*

77

82

mf

87

Cymbales crash Strings, horns and drums

♩ = 90
p

6
ten.
mp

16
ten.
mp

25

34
mp

43

53
mp

63
mp

70
mf *p*

77

85

90

Strings, horns and drums

60 *mp*

67 *mf*

72 *mf* *p*

80 *mf*

88

Grosse caisse **Strings, horns and drums**

71

mf *p*

79

mf

88

Triangle

Strings, horns and drums

♩ = 90
p

6

16

26

36

mf > mp f

45

p

53

f

62

mp

68

3

73

mf p f

80

p f

87

Toms de concert Strings, horns and drums

$\bullet = 90$

10

20

30

mp

36

42

mf > *mp*

51

61

mp *p < mp*

69

76

86
