Oboe

"Incipit oratio Jeremiae"

(Oration of the Prophet Jeremiah)

Tomás Luis de Victoria (Lamentación 9) ca. 1585
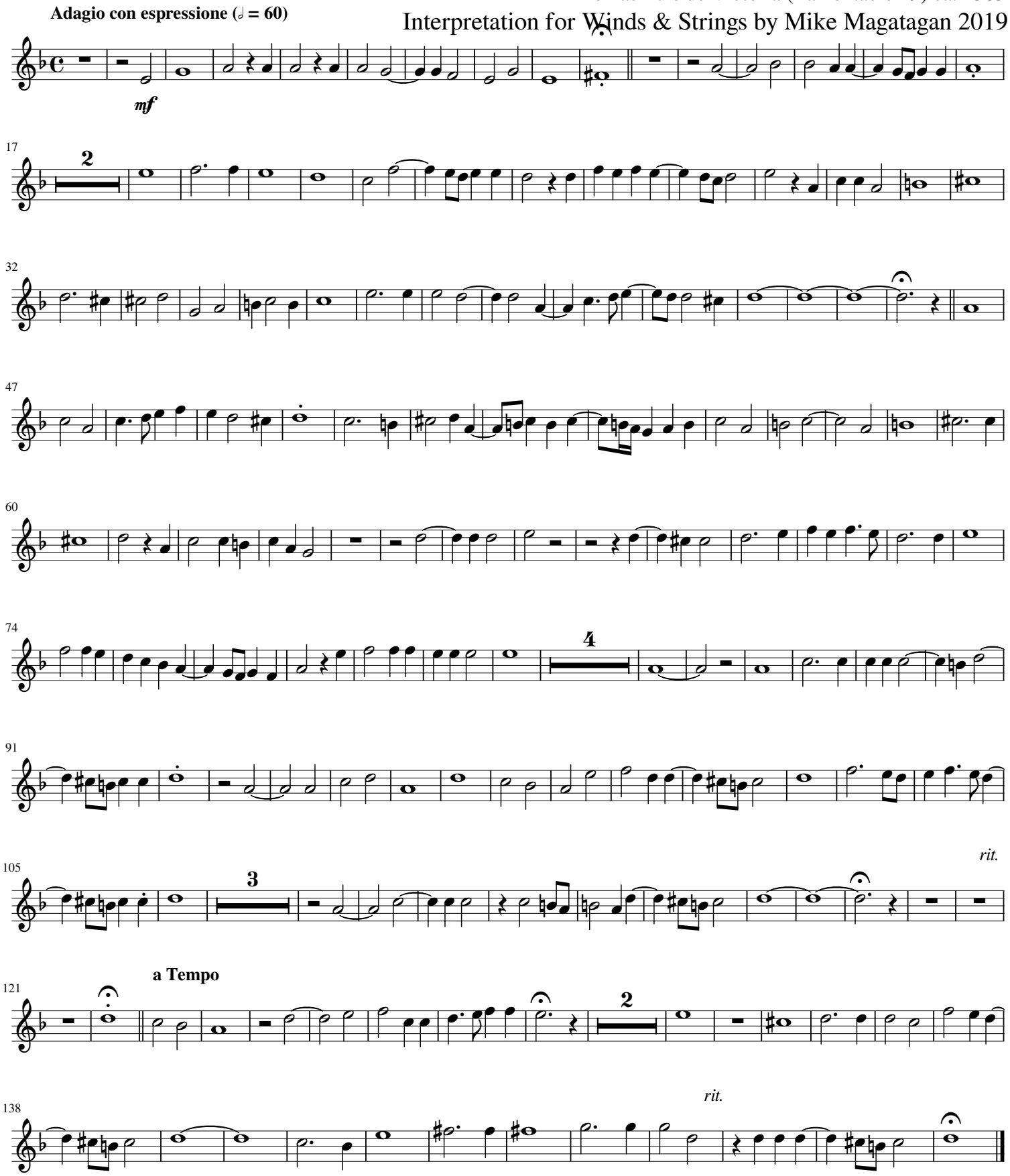
Interpretation for Winds & Strings by Mike Magatagan 2019