

Quintette à cordes N°1

Moderato

D. Vignon

2

mf *p*

7 *mf*

12

17 *p* *p*

23 *mf*

28 *p*

35

40 *mf*

45

50 *mf*

Detailed description of the musical score: The score is for Violin 2 in a 4/4 time signature, key of D major. It begins with a tempo marking of 'Moderato'. The first staff starts with a dynamic of *mf* and a second staff with *p*. The music features a variety of rhythmic patterns, including eighth and sixteenth notes, and rests. Dynamics fluctuate throughout, with *mf* and *p* being the primary markings. There are several instances of slurs and accents. A '2' above a bar line indicates a second ending. The score concludes with a final *mf* dynamic.

56 Adagio

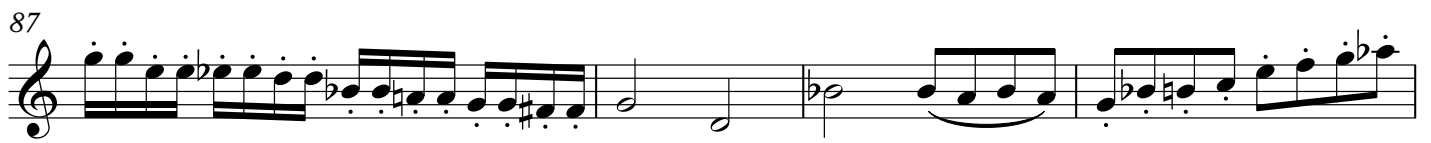
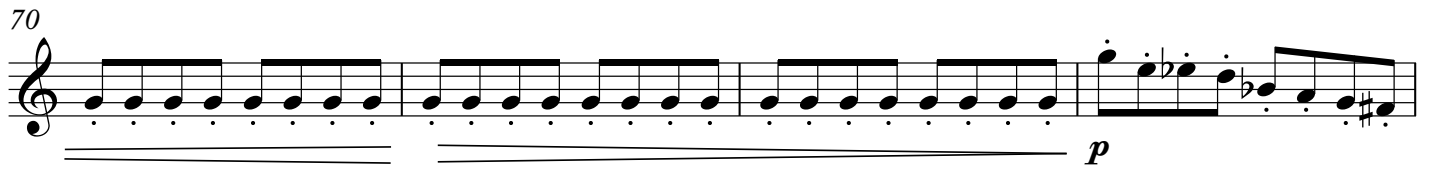
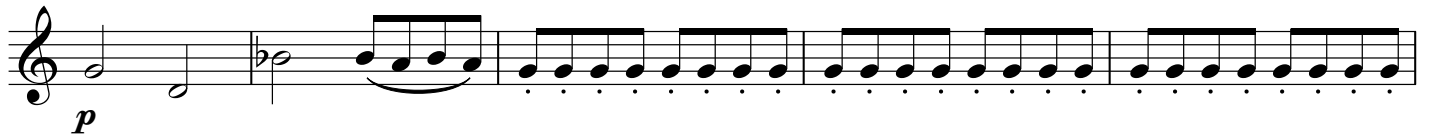

100 Moderato

2
mf *p*

106 *mf*

111

116 *p*

122 *mf*

127 *p*

2

134

139 *mf*

144

148
