

Cbasse VIII

# CONCERTO N°12

(L'Estro Armonico Op. 3)

I

**Allegro**

Antonio VIVALDI

5

13

16

25

28

31

34

18

60

64

12

78

*f* *p* *f* *p*

# CONCERTO N°12

(L'Estro Armonico Op. 3)

## II

Largo

Antonio VIVALDI

5

9

23

# CONCERTO N°12

(L'Estro Armonico Op. 3)

## III

**Allegro**

Antonio VIVALDI

8

16

23

**19**

48

56

64

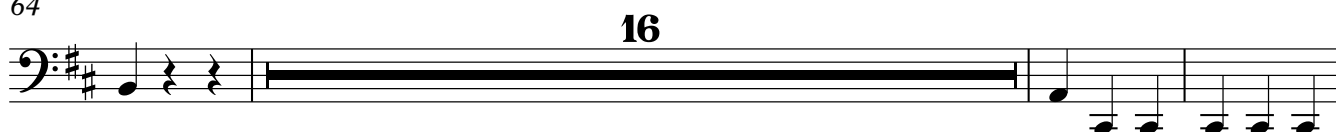

**16**

83

**13**

99

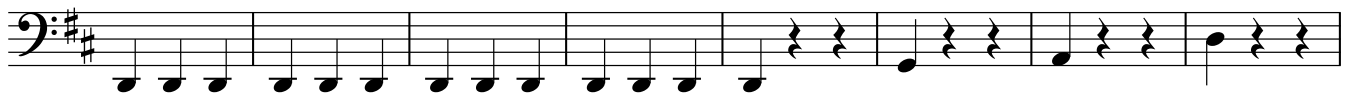

107

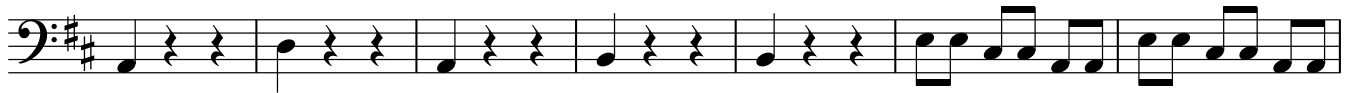

114

120

