

Cbasse VI

Use Harmonic notes  
as often as possible

# CONCERTO N°3

(L'Estro Armonico Op. 3)

II

Largo

Antonio VIVALDI

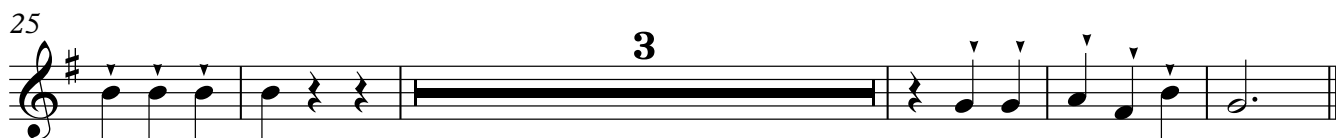
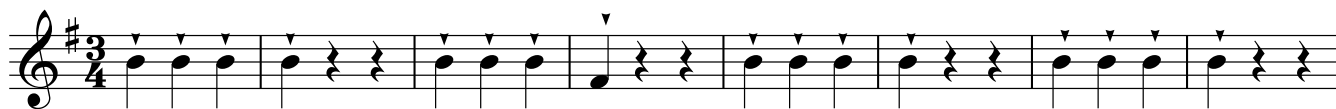

Cbasse VI

Use Harmonic notes  
as often as possible

# CONCERTO N°3

(L'Estro Armonico Op. 3)

## III

**Allegro**

Antonio VIVALDI

124

*f*

136

*p*

145

*f*