

CONCERTO N°11

(L'Estro Armonico Op. 3)

I

Antonio VIVALDI

Vivace

6

10

14

18

11

II

Adagio e spiccato

1

Cadenza con armoniche

Cadenza con armoniche

III

1 Allegro

19

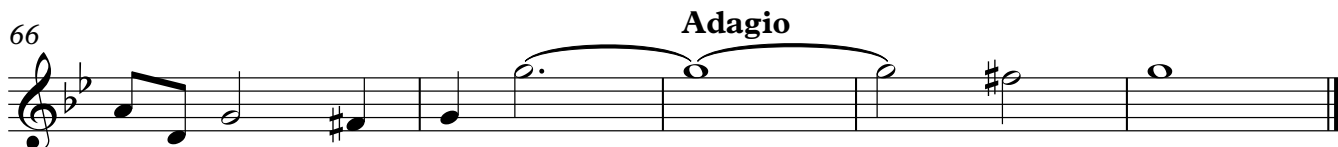
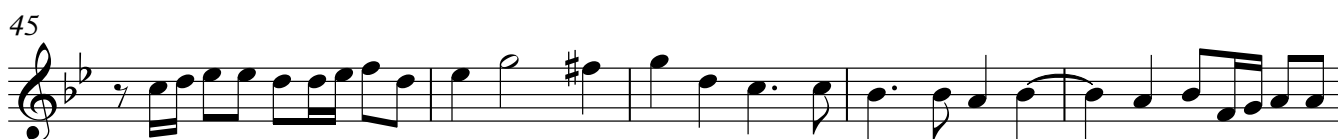

CONCERTO N°11

(L'Estro Armonico Op. 3)

IV

Largo e spiccato

Antonio VIVALDI

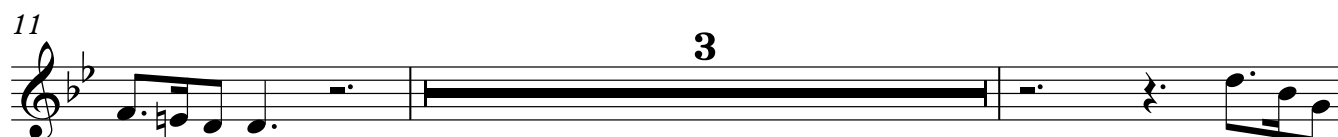

Cbasse solo I

Allegro

Antonio VIVALDI

5 *tr* *tr* 6

14

17

20

24

27 2

32

35

37

39

41

44

2

49

tr

54

tr

58

61

63

65

67

5