

Cbasse II

Use Harmonic notes
as often as possible

CONCERTO N°3

(L'Estro Armonico Op. 3)

I

Allegro

Antonio VIVALDI

5

8

11

15

19

22

25

Cbasse II

Use Harmonic notes
as often as possible

CONCERTO N°3 (L'Estro Armonico Op. 3)

III

Allegro

Antonio VIVALDI

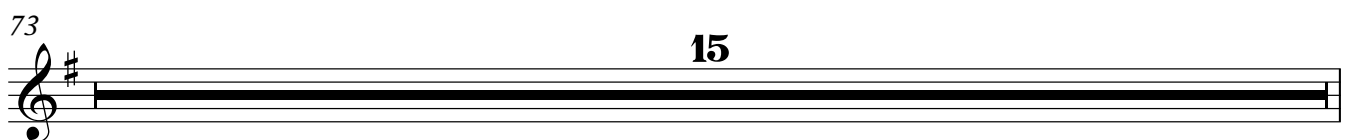
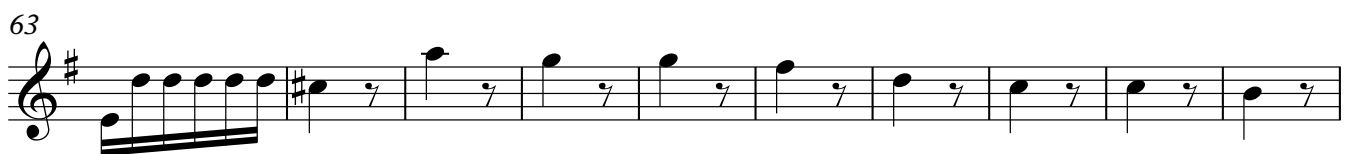
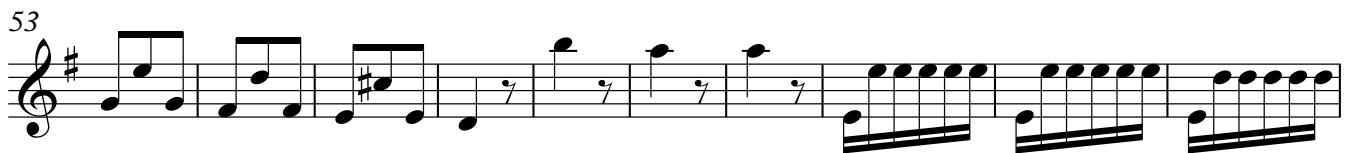
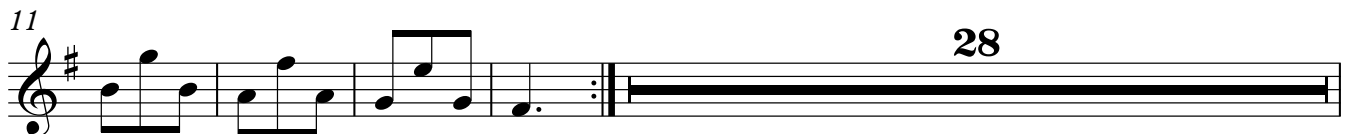
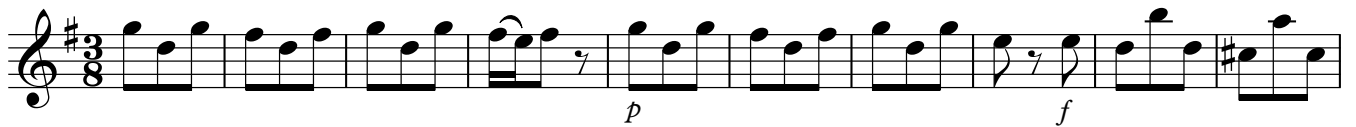

88

p *f*

98

p *f*

108

p *f*

118

p

125

f

137

p

145

f
