

Cbasse III

Use Harmonic notes
as often as possible

CONCERTO N°3 (L'Estro Armonico Op. 3)

I

Allegro

Antonio VIVALDI

6

10

14

19

p *f* *p* *f* *p* *cresc.*

26

f *f*

30

p *f*

34

p

37

p *cresc.*

41

f

44

p

46

f

50

f

54

f

Cbasse III

Use Harmonic notes
as often as possible

CONCERTO N°3

(L'Estro Armonico Op. 3)

II

Largo

Antonio VIVALDI

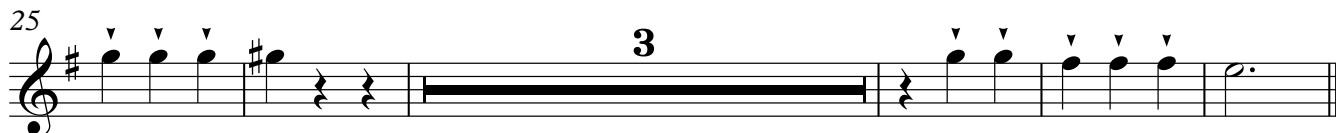
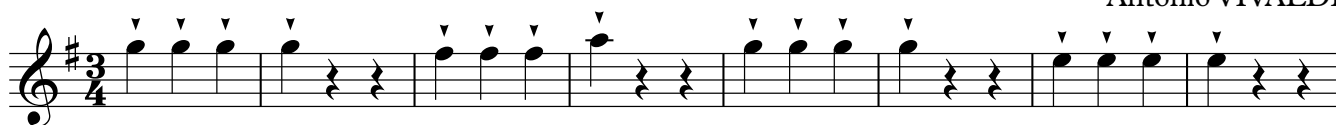

Cbasse III

Use Harmonic notes
as often as possible

CONCERTO N°3 (L'Estro Armonico Op. 3)

III

Allegro

Antonio VIVALDI

p *f*

12

23

33

44

p *f*

55

66

15

88

98

109

119

125

136

145
