

CONCERTO N°3

(L'Estro Armonico Op. 3)

I

Allegro

Antonio VIVALDI

7

p

cresc.

11

f

3

2

20

p

6

f

34

4

2

f

3

49

53

CONCERTO N°3

(L'Estro Armonico Op. 3)

II

Largo

Antonio VIVALDI

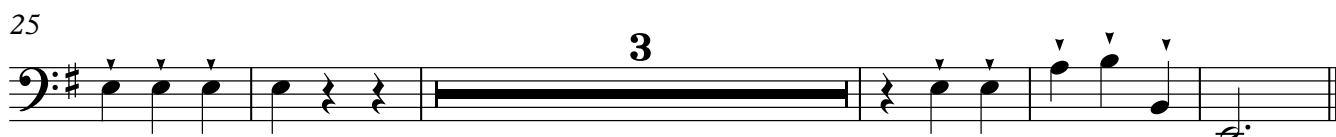

CONCERTO N°3

(L'Estro Armonico Op. 3)

III

Allegro

Antonio VIVALDI

8

15

28

48

54

64

15

