

Violons II

# CONCERTO N°8

(L'Estro Armonico Op. 3)

I

**Allegro**

Antonio VIVALDI

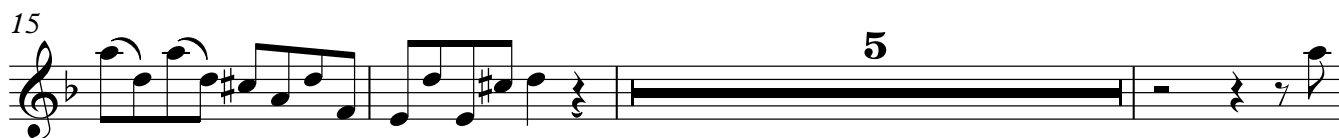

49 **2**

54

58

62

66 **2**

71

77

81

84 **3**

90

Violons II

**II** TACET

**CONCERTO N°8**  
(L'Estro Armonico Op. 3)

**III**

**Vivace**

Antonio VIVALDI

2

7

15

27

33

13

51

56

61

66

*tr*

72

79

85

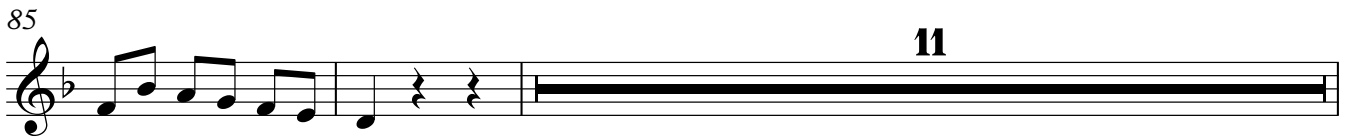

85 **11**

98

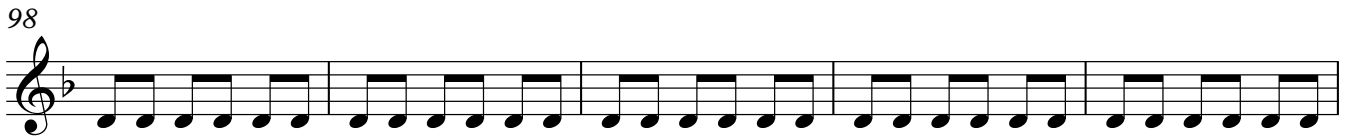

103

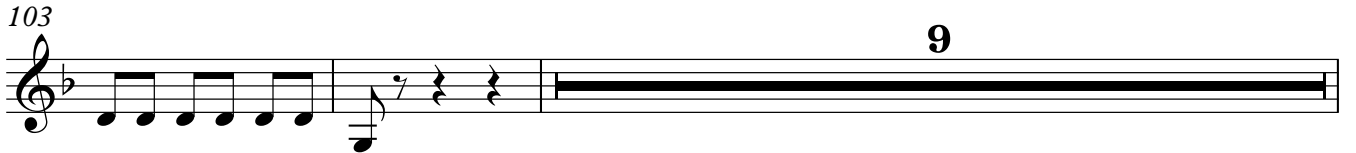

103 **9**

114

119

119 **9**

132

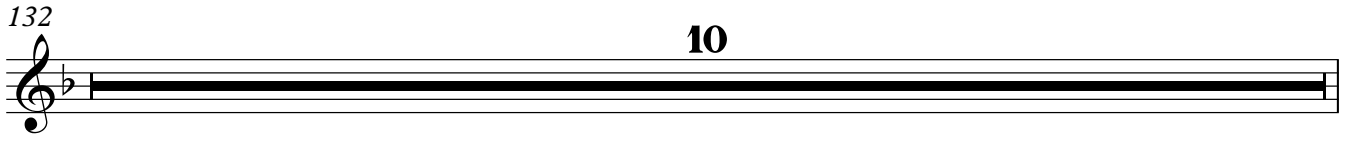

132 **10**

142

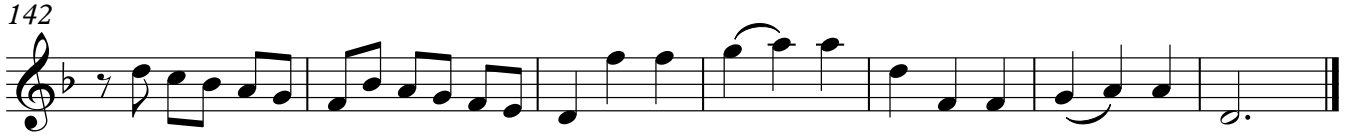
