

# Concerto op. 3 no. 11

I

Antonio Vivaldi

Allegro

*ff*

9

18

Guitare 2 -----|

22

25

28

Adagio

Allegro

34

*pp* *f*

40

Concerto op. 3 no. 11 a

44

47

52

57

60

64

69

72

Concerto op. 3 no. 11 a

76

*p*

80

84

*f*

89

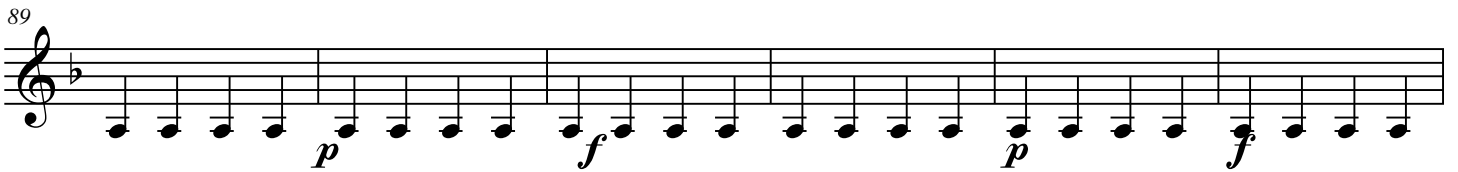

*p* *f* *p* *f*

95

101

**Adagio**

# II

Largo e Spiccato

4

7

10

13

16

19

*p*

*f*

# III

Allegro

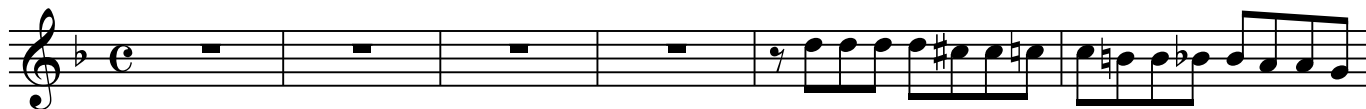

33

38

43

47

51

56

61

66

70

72