

Concerto in G Minor (RV 106)

Antonio Vivaldi
arr. Jacques Clavoz

♩ = 112

Trumpet I in B♭ *mf*

Trumpet II in B♭ *mf*

Trombone in B♭ *mf*

Trombone in C *mf*

8

Tpt. *mp*

Tpt. *mp*

Tbn. *mp*

Tbn. *mp*

17

Tpt. *mp*

Tpt. *mp*

Tbn. *mf*

Tbn. *mf*

sequence by Robert Langenburg

26

Tpt.

Tpt.

Tbn.

Tbn.

mf

mf

35

Tpt.

Tbn.

Tbn.

43

Tpt.

Tbn.

Tbn.

50

Tpt.

Tbn.

Tbn.

f

f

f

58

Tpt.

Tpt.

Tbn.

Tbn.

tr

mp

mp

mp

mp

66 *tr*

74

81

89 *tr* *mf*

98

106

114

122

128

Tpt.

Tbn.

Tbn.

136

Tpt.

Tbn.

Tbn.

144

Tpt.

Tbn.

Tbn.

152

Tpt.

Tpt.

Tbn.

Tbn.

tr

mf

mf

mf

mf

161

Tpt.

Tpt.

Tbn.

Tbn.

169

177

184

192

201

210

218

227

236

Tpt. *trm*

Tpt.

Tbn. *mf*

Tbn. *mf*

245

Tpt.

Tpt.

Tbn. *f*

Tbn. *f*

252

rit.

Tpt. *f*

Tpt. *f*

Tbn. *ff*

Tbn. *ff*

Concerto in G Minor

Trumpet I in B♭

(RV 106)

Antonio Vivaldi
arr. Jacques Clavoz

♩ = 112

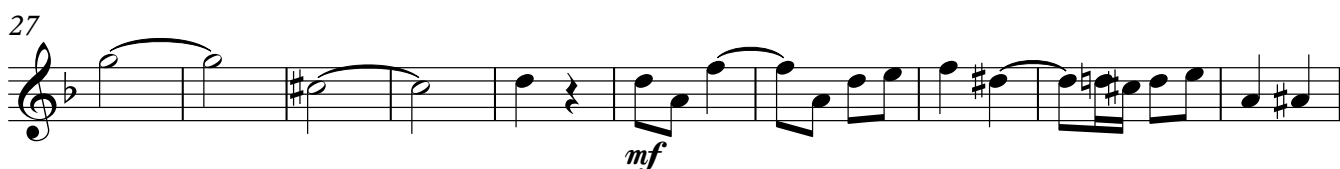

sequence by Robert Langenburg

V.S.

Trumpet I in B \flat

85 *tr* *mf*

94

103

111

121 *mp*

129

136

143

151 *tr* *mf*

160

169 *tr* *tr*

Trumpet I in Bb

180 *tr* *tr* *tr*

188

196 *f*

205 *mf* *f*

216 *> mp*

225

235 *tr~* *tr~*

243 (tr) *mf* *f*

253 *rit.* *ff*

Trumpet II in B \flat

Concerto in G Minor

(RV 106)

Antonio Vivaldi
arr. Jacques Clavoiz

$\text{♩} = 112$

mf

10

mp

20

mf

29

21 4

59

mp

68

16

91

mf

100

109

118

35

sequence by Robert Langenburg *mp*

Trumpet II in Bb

158

167

175

198

207

214

249

254

Concerto in G Minor

Trombone in B \flat

(RV 106)

Antonio Vivaldi
arr. Jacques Clavoz

$\text{♩} = 112$

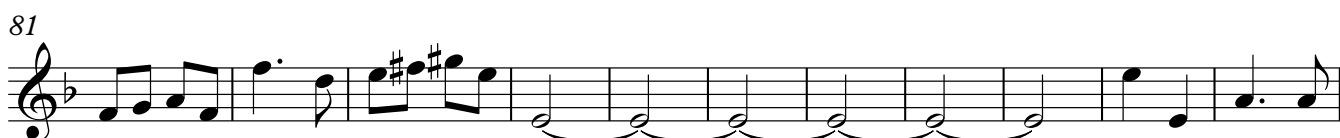

sequence by Robert Langenburg

mf V.S.

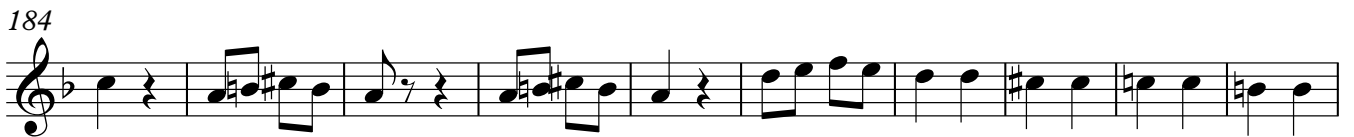
Trombone in B \flat 

194

204

214

222

233

242

251

Trombone in C

Concerto in G Minor (RV 106)

Antonio Vivaldi
arr. Jacques Claivoz

♩ = 112

mf

9

mp

18

29

mf

38

46

54

f *mp*

62

71

81

sequence by Robert Langenburg

mf V.S.

Trombone in C

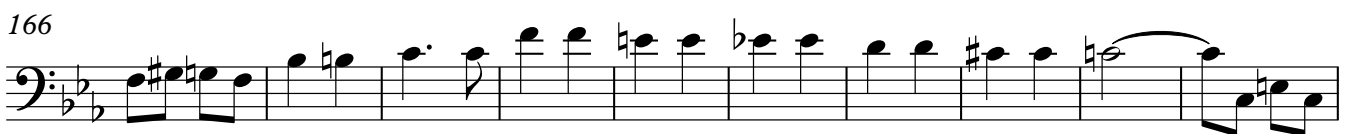
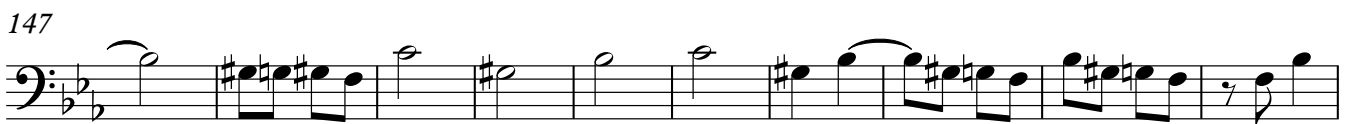

184

194

204

214

222

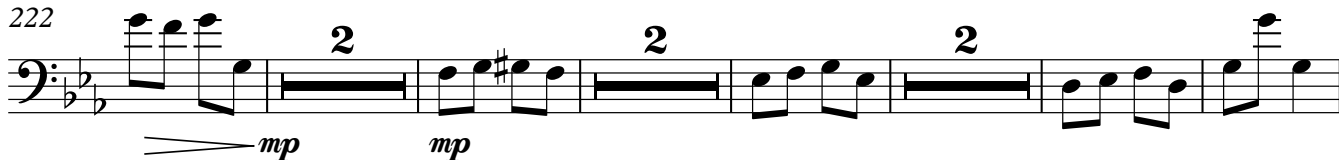

233

242

251

