Oboe

"Donec ponam inimicos tuos"

from the "Dixit Dominus" in D Major

Antonio Vivaldi (RV 594 Mvt. 2) *ca.* 1720-35
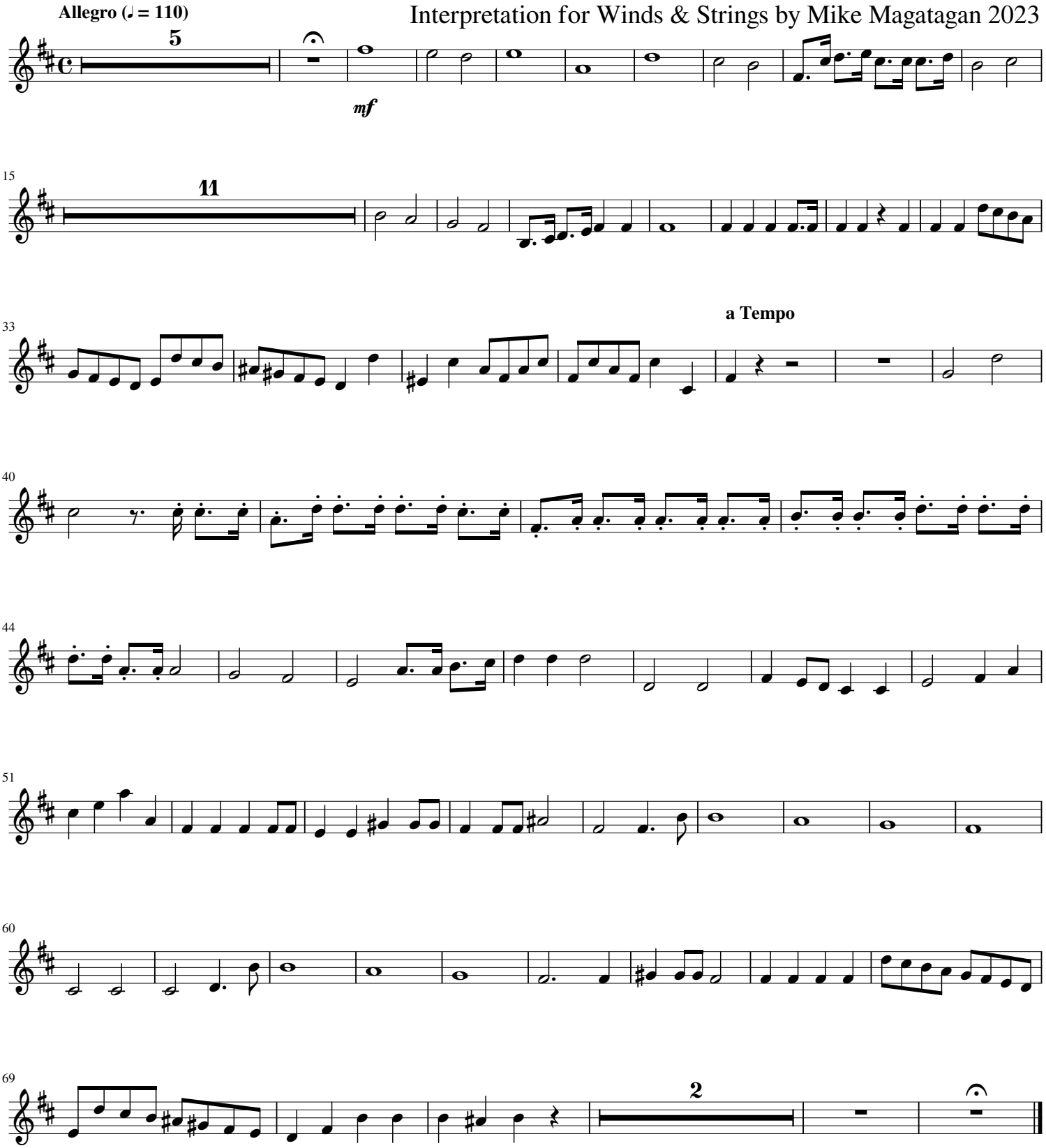
Interpretation for Winds & Strings by Mike Magatagan 2023