

Bassoon

ALTARIA

Composed For The "Quinteto Pentafonia" - Spain

♩ = 80

by ILIO VOLANTE

A

B

C

D

E

F

♩ = 116

ALTARIA - Ilio Volante - BASSOON

G

H

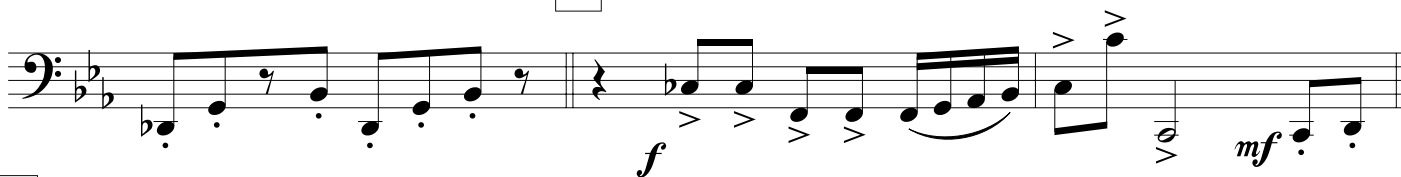

I

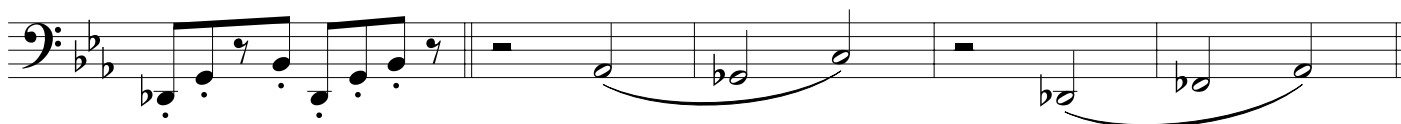

J

K

L

M

