

A BANNER FROM THE NORTH

Composed for the National Academic Symphonic Band of Ukraine

Oboe 1

♩ = 200

by ILIO VOLANTE

Copyright © 2018 by Ilio Volante - All Rights Reserved

A BANNER FROM THE NORTH - Ilio Volante - OBOE 1

A BANNER FROM THE NORTH - Ilio Volante - OBOE 1

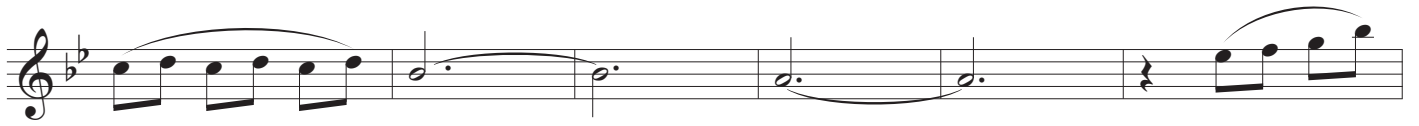

K

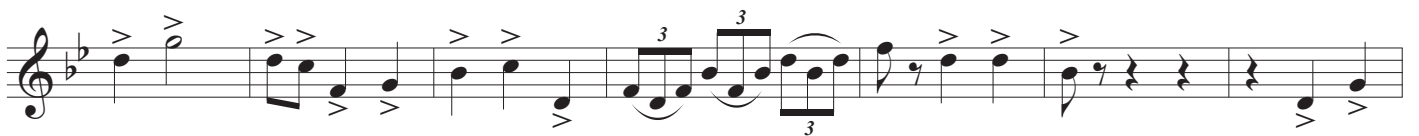
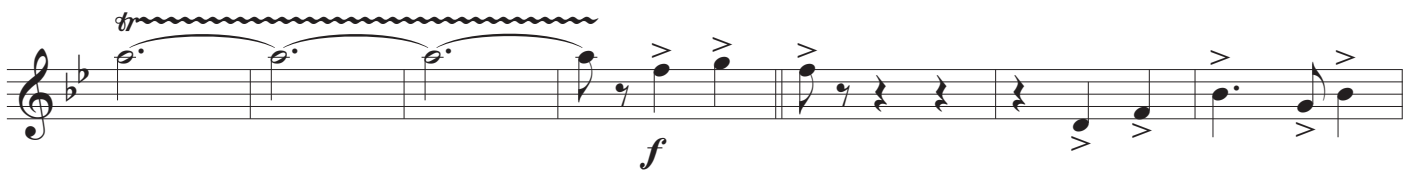
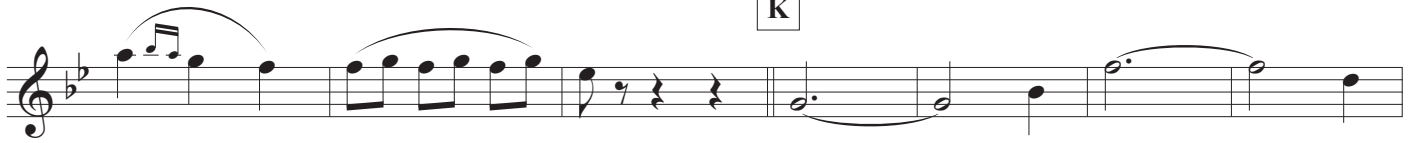

L

M

