

Tenor Sax.

DAMA BLU

Saxophone Quartet

♩ = 122

by ILIO VOLANTE

A

B

D

E

DAMA BLU - Ilio Volante - TENOR SAX

F

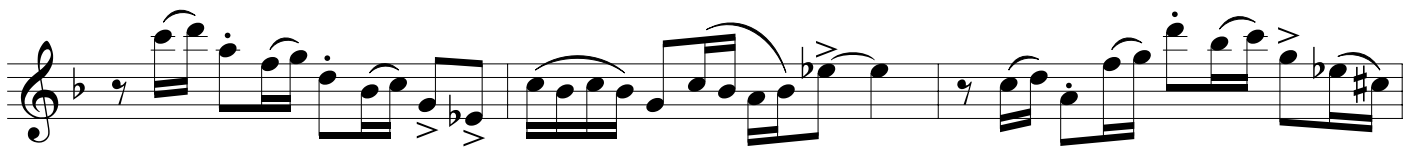
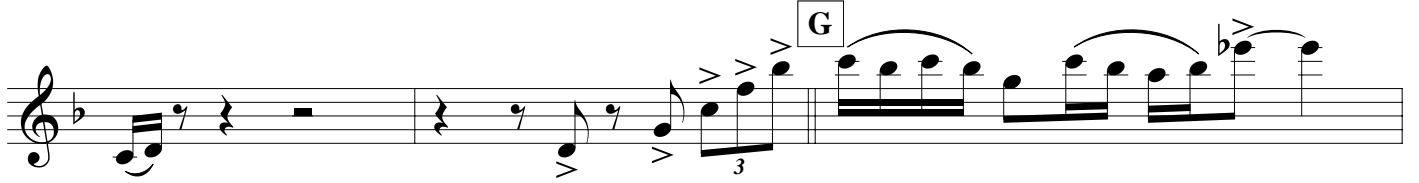
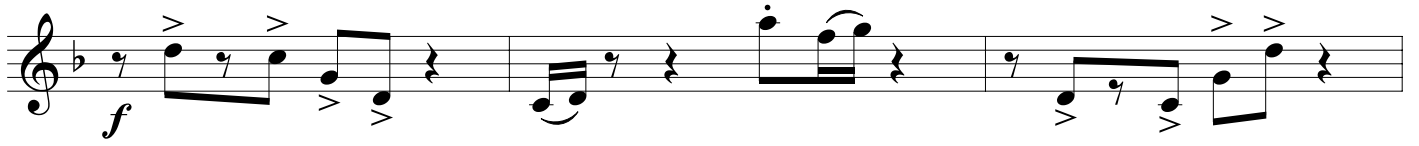

H

I

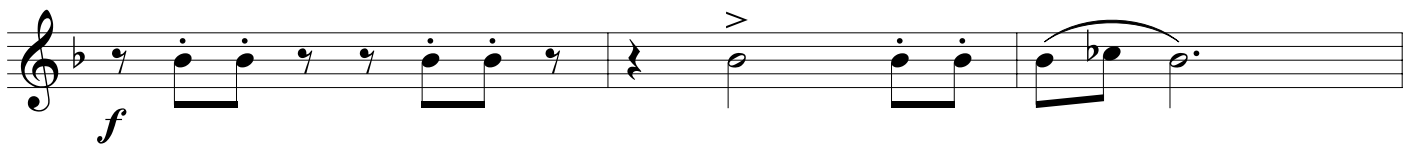

J

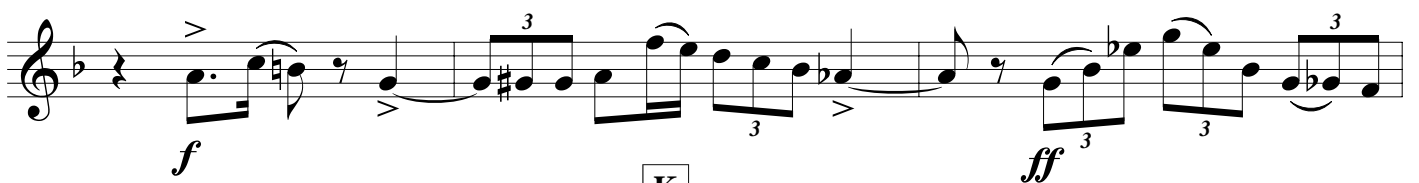
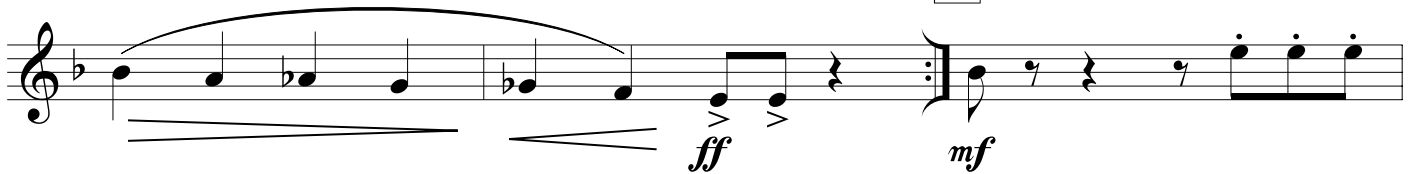

K

