

Violoncello

EWE

Version for Alto Sax & Strings

by ILIO VOLANTE

$\text{♩} = 180$

The score is written for a cello in bass clef with a key signature of one flat (Bb) and a common time signature (C). It consists of ten staves of music. The first staff begins with a tempo marking of quarter note = 180. The music features various dynamics including *mf*, *p*, *f*, *mf*, *pp*, *mp*, *mf*, and *ff*. The piece concludes with a **FINE** marking. The final staff contains a series of sustained notes, likely for the strings.

EWE - Ilio Volante - VIOLONCELLO

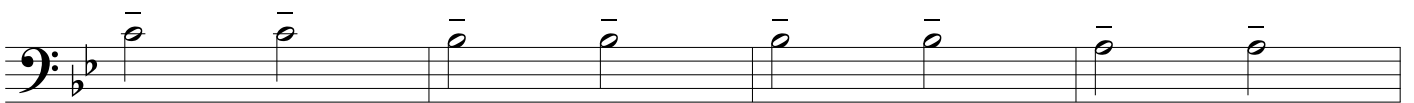
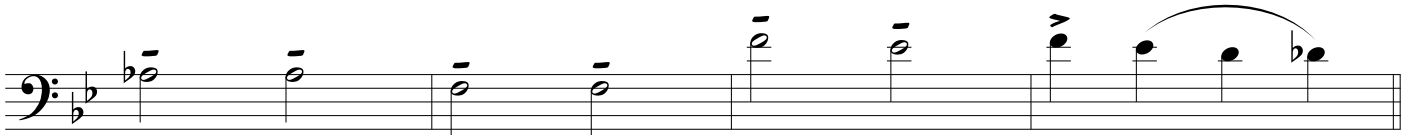
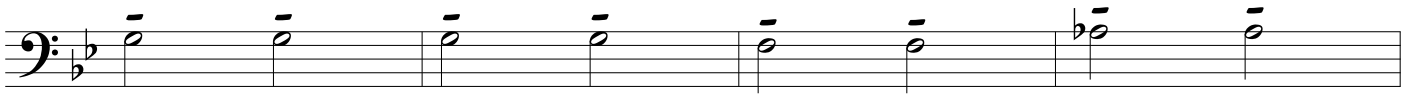
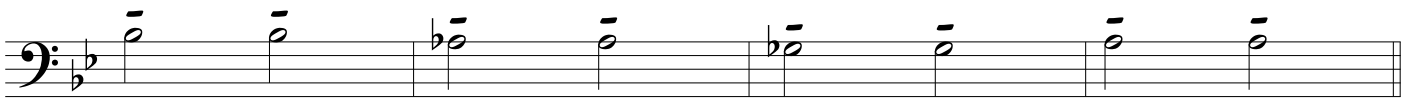

mf

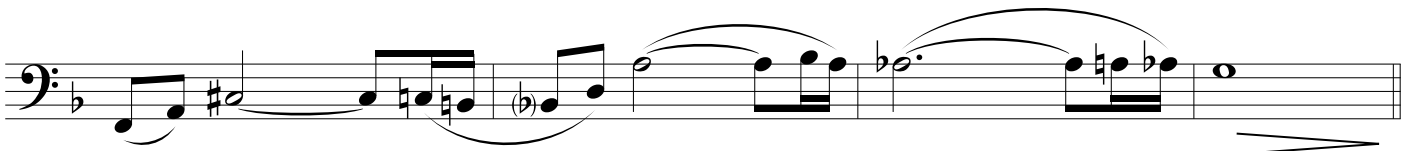
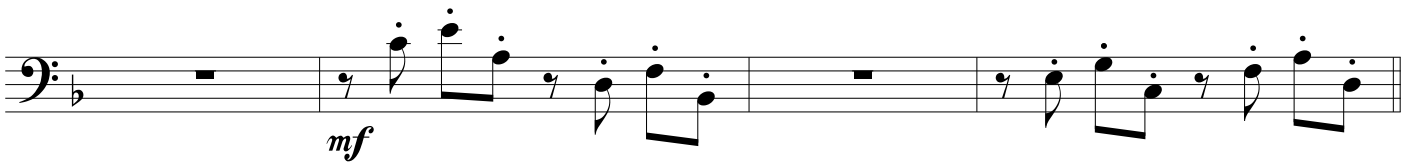
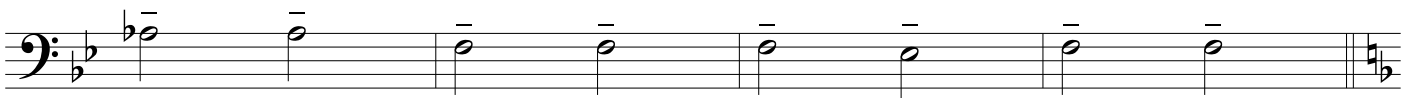
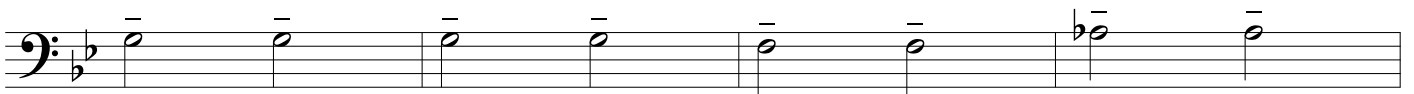
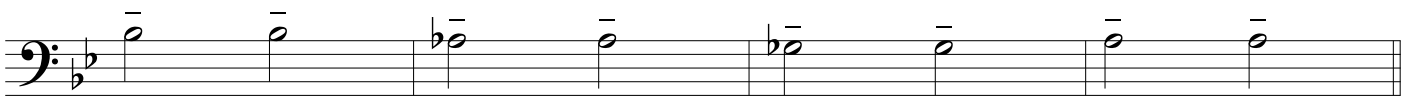

(D.C. AL FINE)

p

mp