

Tuba

HIMALAYAN TEMPLE

For Wind Orchestra

by ILIO VOLANTE

$\text{♩} = 108$

9

A

B

C

D

E

F

HIMALAYAN TEMPLE - Ilio Volante - TUBA

G

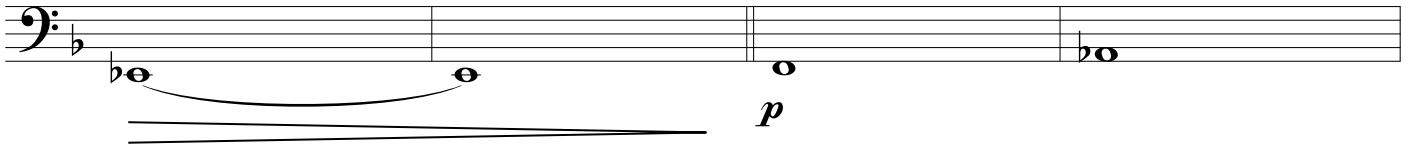

H

I

J

