

HORN in F - Quintet

HISPANICA

Concert for Wind Quintet & Symphonic Orchestra
(From the Original Version for Wind Quintet & Concert Band)

♩ = 80

A

by ILIO VOLANTE

B

C

D

E

F

G

H

I

HISPANICA -Ilio Volante - HORN in F - Quintet

HISPANICA -Ilio Volante - HORN in F - Quintet

T

U

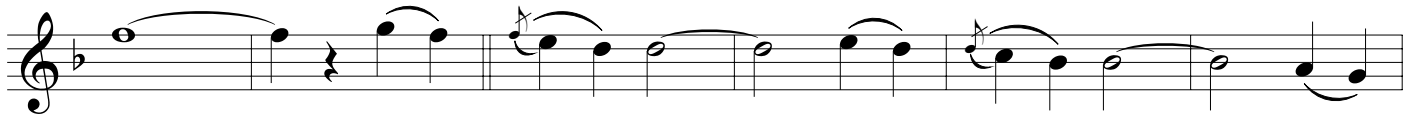

V

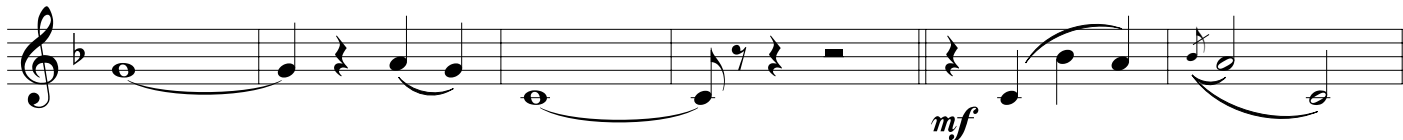

W

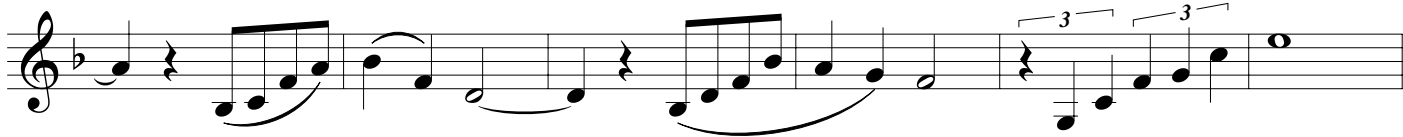

X

Y

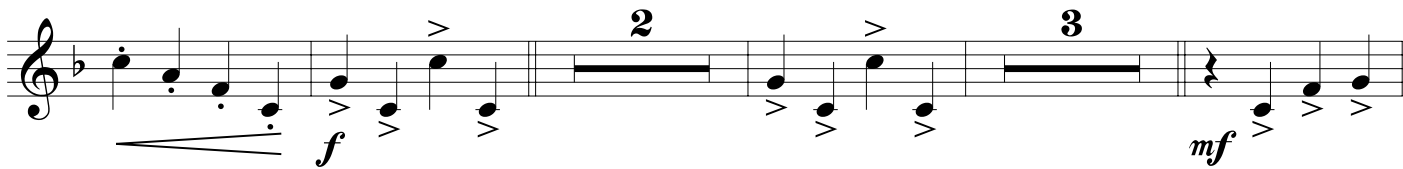

Z

AA

BB

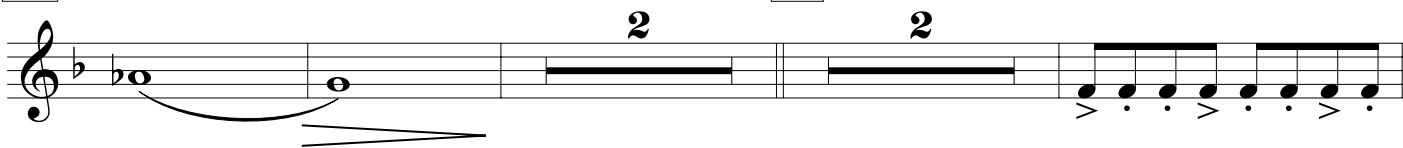

CC

HISPANICA -Ilio Volante - HORN in F - Quintet

DD

EE

2

mp

FF

GG

HH

II

mf

JJ

KK

f

p

LL

MM

4

8

3/4

4

♩ = 80

free-scores.com

mm

HISPANICA -Ilio Volante - HORN in F - Quintet

NN

OO

PP

QQ

RR

