

Clarinetto Basso

# JAMARASTA

Version for Clarinet Trio

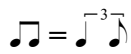

Reggae Tempo ♩ = 120

by ILIO VOLANTE

*mp*

A

B

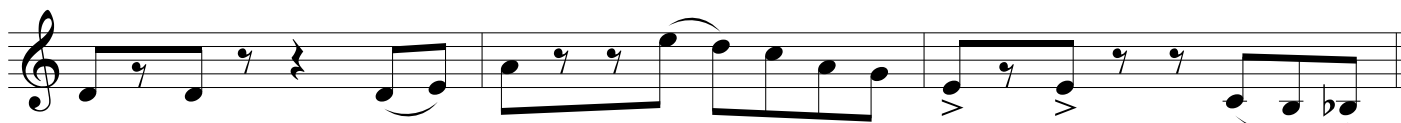

*f*

*mp*

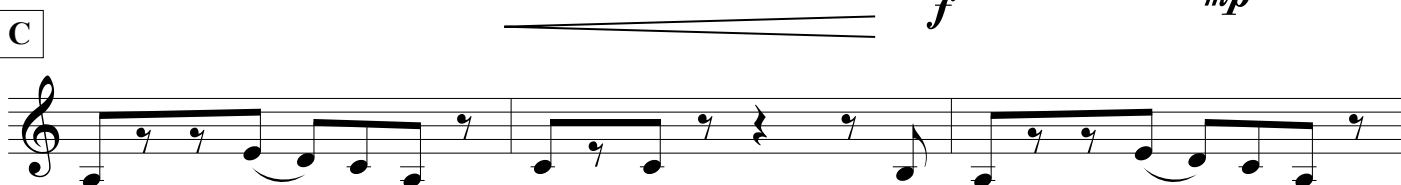

D

E

*f*

*p*

*f*

JAMARASTA - Ilio Volante - BASS CLARINET

F

G

H

I

J

K

L
