

Piccolo

LAGOPONTE

Characteristic Italian Style "Marcia Sinfonica"

by ILIO VOLANTE

♩ = 108

A *mf*

B *mf*

C

D *p*

E Play 2nd X... *p*

F

G

H

LAGOPONTE - Ilio Volante - PICCOLO

LAGOPONTE - Ilio Volante - PICCOLO

P

Q

R

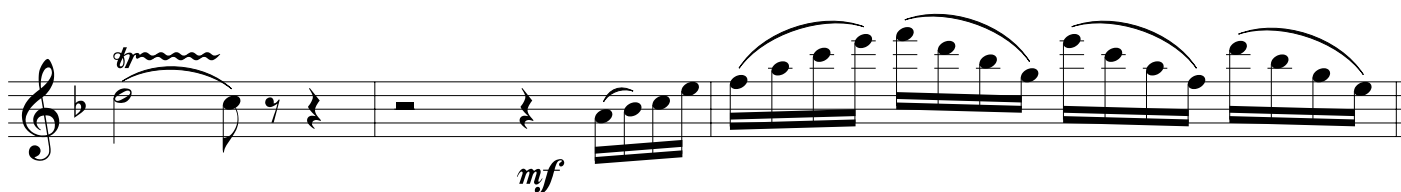

S

T

