

# MAGNA GRECIA

For Brass Quintet (2)

Flicorno Soprano

♩ = 100

by ILIO VOLANTE

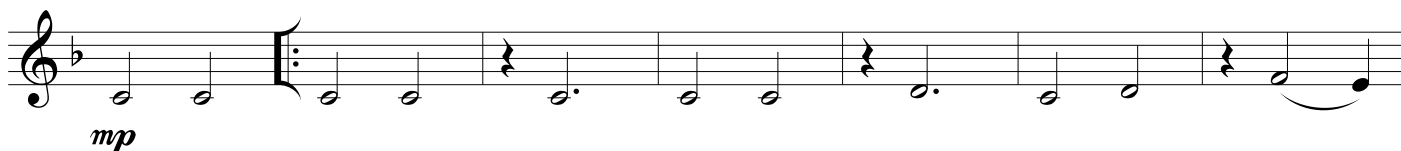
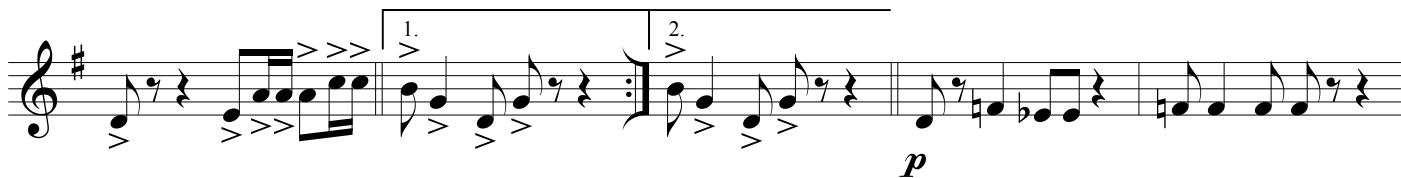
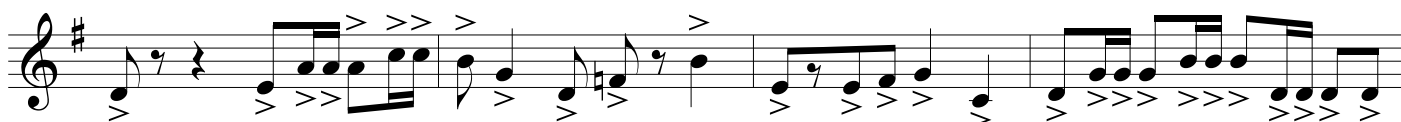

MAGNA GRECIA - Ilio Volante - FLUGELHORN

5

6

7

8

