

# MISTICARTE

Sax Baritono

Concierto Para Saxofón y Banda  
IV Congreso Nacional de Directores de Banda  
Valencia (España), 7 y 8 de Marzo 2015

♩ = 100

A

by ILIO VOLANTE

B

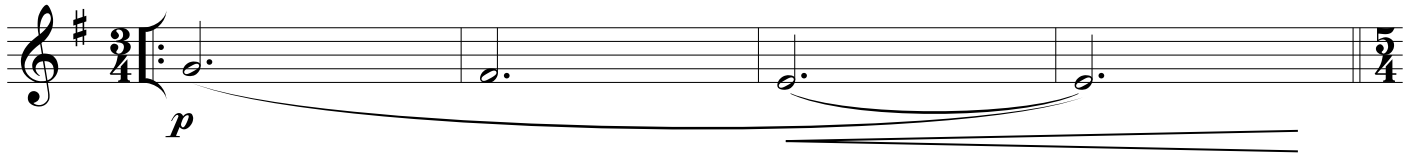

C

D

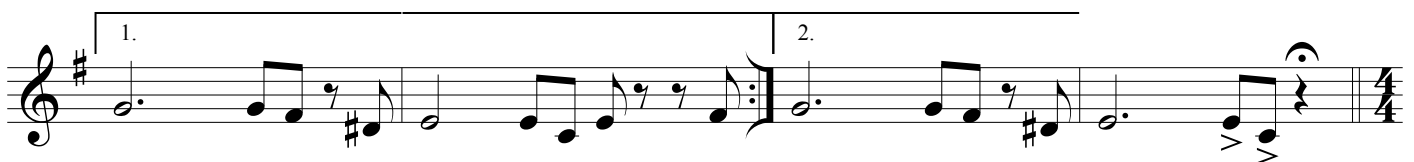

MISTICARTE - Ilio Volante - SAX BARITONO

♩ = 160

E

F

G

H

MISTICARTE - Ilio Volante - SAX BARITONO

I

J

K

