

# OLTRE LA MATRICE

- OVER THE MATRIX -

Corno inglese  
(English Horn)

by ILIO VOLANTE

♩ = 70

♩ = 140

OLTRE LA MATRICE - Ilio Volante - ENGLISH HORN

E

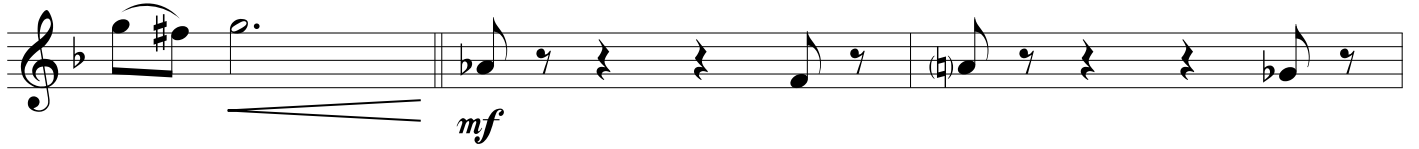

F

