

Corno in Mib 4
(Horn in Eb 4)

OLTRE LA MATRICE

- OVER THE MATRIX -

by ILIO VOLANTE

♩ = 70

A

B

C

D

OLTRE LA MATRICE - Ilio Volante - HORN in Eb 4

E

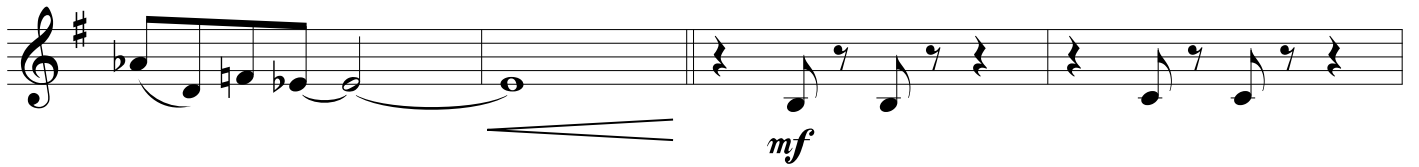

F

G

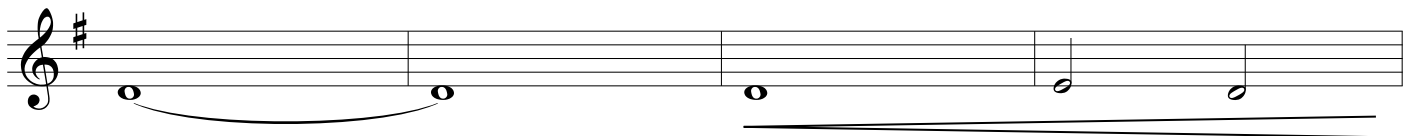
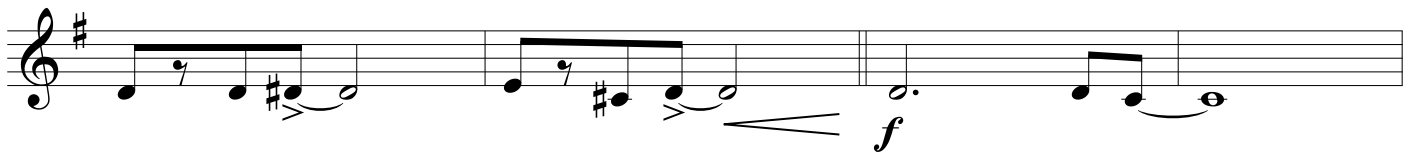

♩ = 70

rall.

