

Corno in Fa 3  
(Horn in F 3)

# OLTRE LA MATRICE

- OVER THE MATRIX -

by ILIO VOLANTE

♩ = 70

A

♩ = 140

B

C

D

OLTRE LA MATRICE - Ilio Volante - HORN in F 3

E

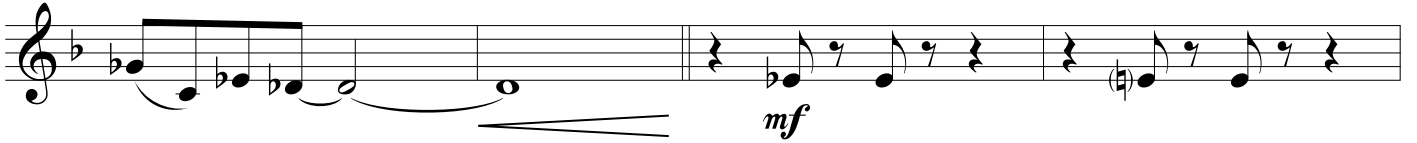

F

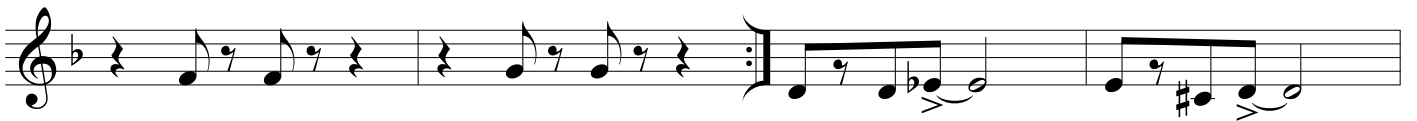

G

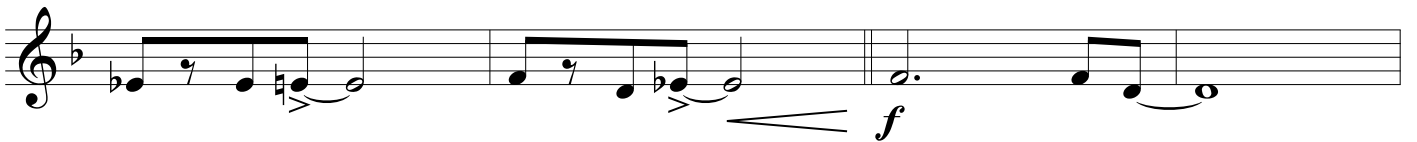

$\text{♩} = 70$

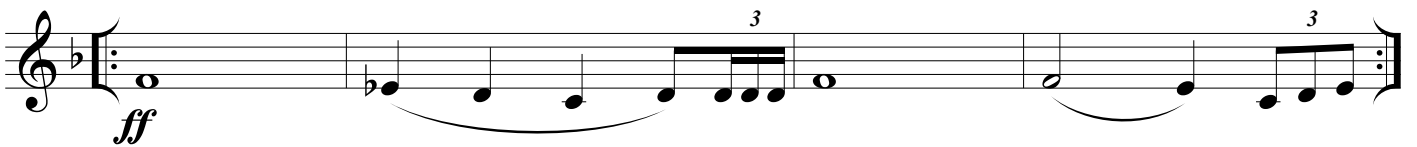

*rall.*

