

Corno in Fa 4
(Horn in F 4)

OLTRE LA MATRICE

- OVER THE MATRIX -

by ILIO VOLANTE

♩ = 70

A

B

C

D

OLTRE LA MATRICE - Ilio Volante - HORN in F 4

E

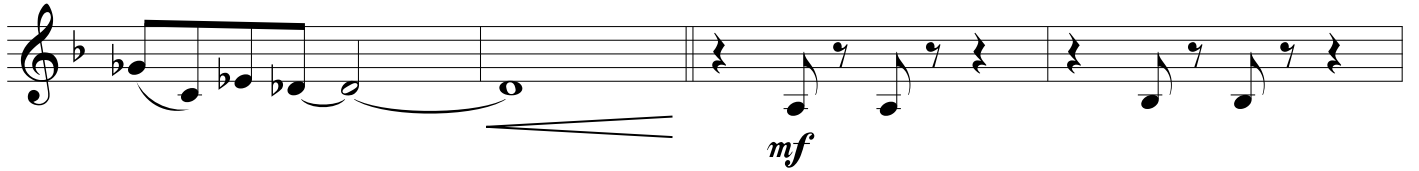

F

G

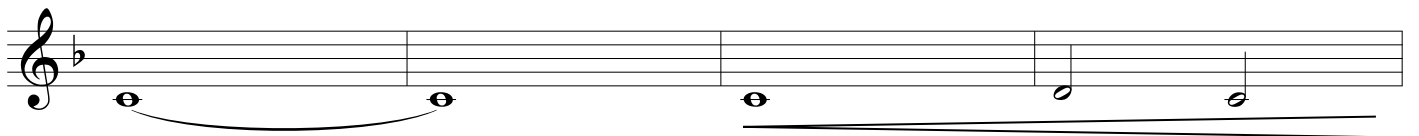
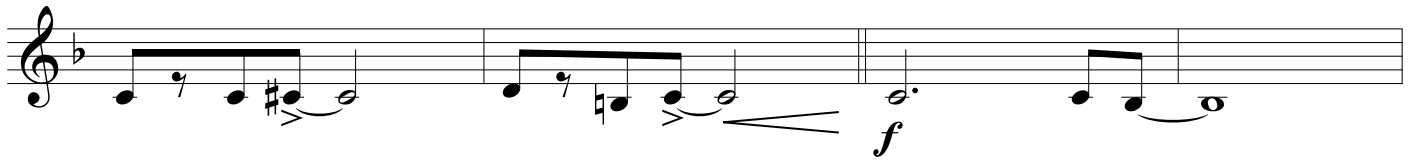

$\text{♩} = 70$

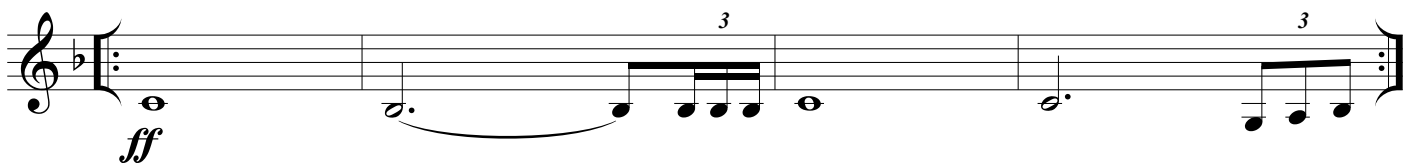

rall.

