

Tuba

PAPYRUS

- RELICS OF THE PAST -

by ILIO VOLANTE

♩ = 100

PAPYRUS - Ilio Volante - TUBA

E

1. | 2.

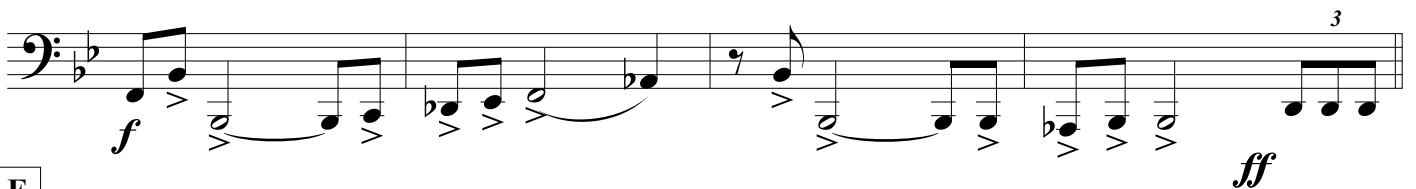
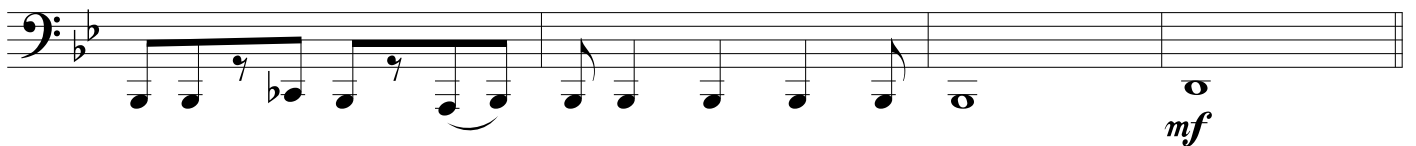
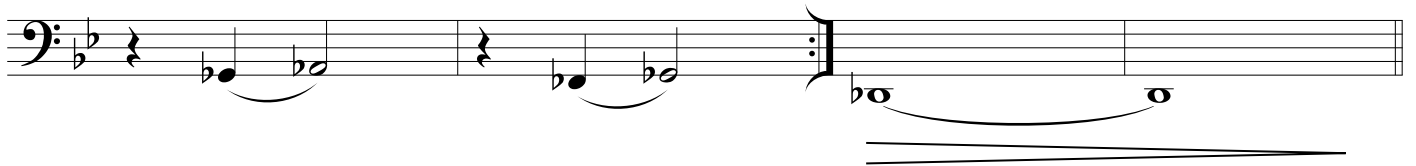

F

