

Sax Contralto  
(Alto Sax)

# LA PLAINE DU VISIONNAIRE

For Wind Orchestra

by ILIO VOLANTE

♩ = 70

A

B

Musical staff 3: Continuation of the melodic line, featuring a half note G4, eighth notes A4, Bb4, and C5, and a final half note G4.

Musical staff 4: Continuation of the melodic line, featuring a half note G4, eighth notes A4, Bb4, and C5, and a final half note G4. It includes a triplet of eighth notes.

Musical staff 5: Continuation of the melodic line, featuring a half note G4, eighth notes A4, Bb4, and C5, and a final half note G4. It includes a triplet of eighth notes.

C

Musical staff 6: Continuation of the melodic line, featuring a half note G4, eighth notes A4, Bb4, and C5, and a final half note G4. It includes a triplet of eighth notes. Dynamic markings of *f* and *mp* are present.

Musical staff 7: Continuation of the melodic line, featuring a half note G4, eighth notes A4, Bb4, and C5, and a final half note G4. It includes a triplet of eighth notes and a first ending bracket labeled '1.'.

♩ = 140

Musical staff 8: Continuation of the melodic line, featuring a half note G4, eighth notes A4, Bb4, and C5, and a final half note G4. It includes a triplet of eighth notes and a second ending bracket labeled '2.'.

D

Musical staff 9: Continuation of the melodic line, featuring a half note G4, eighth notes A4, Bb4, and C5, and a final half note G4. A dynamic marking of *mf* is present.

LA PLAINE DU VISIONNAIRE - Ilio Volante - ALTO SAX

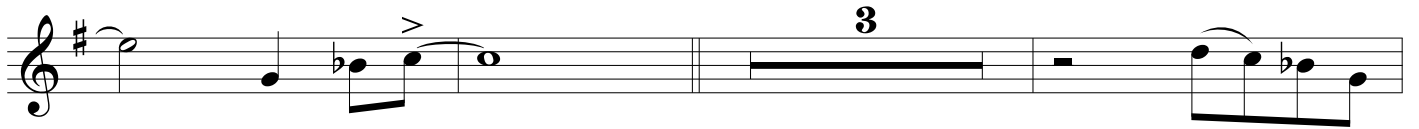

E

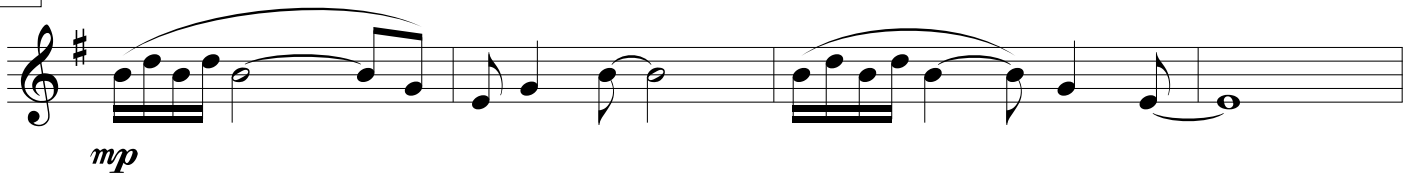

F

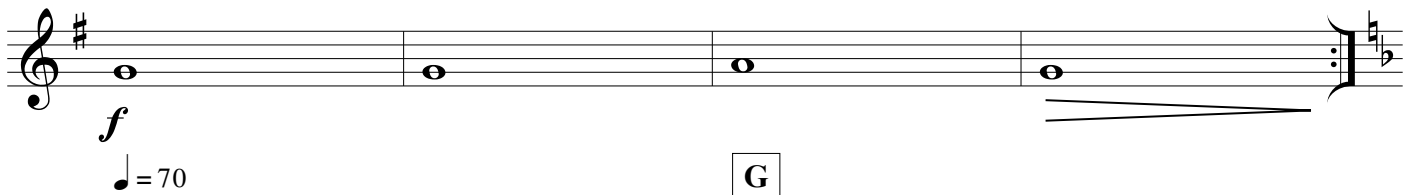

G

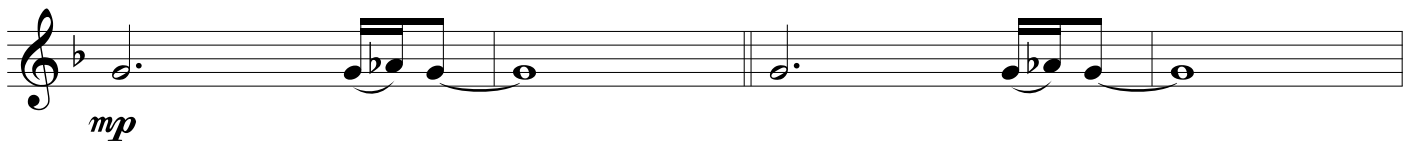

H

