

LA PLAINE DU VISIONNAIRE

For Wind Orchestra

Clarinetto in Sib 3
(Clarinet in Bb 3)

by ILIO VOLANTE

♩ = 70

mp

A

B

C

♩ = 140

D

LA PLAINE DU VISIONNAIRE - Ilio Volante - CLARINET in Bb 3

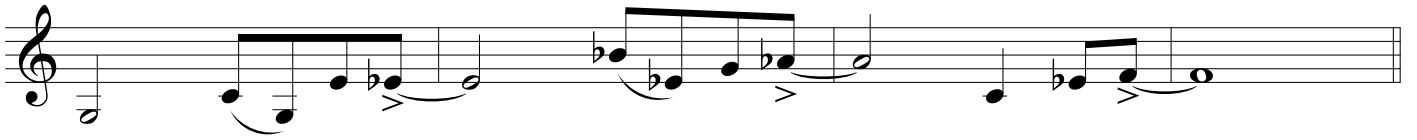

E

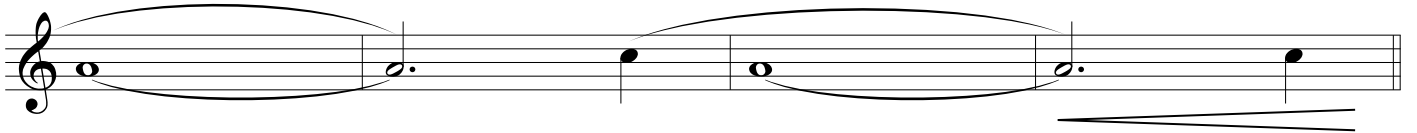
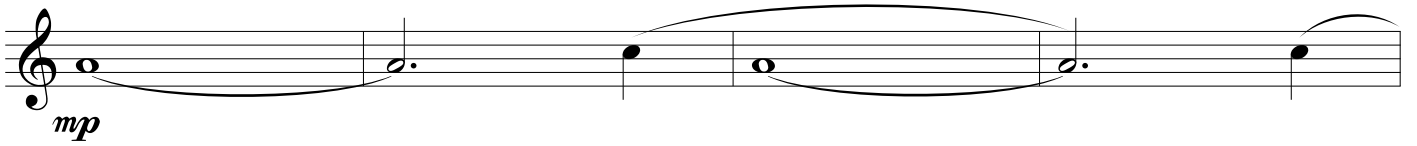

F

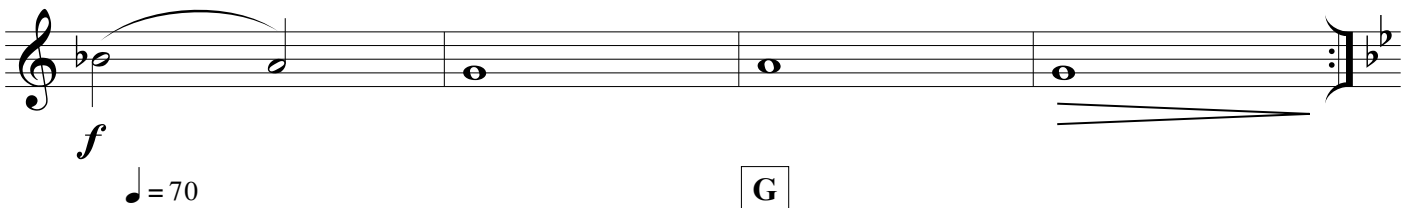

G

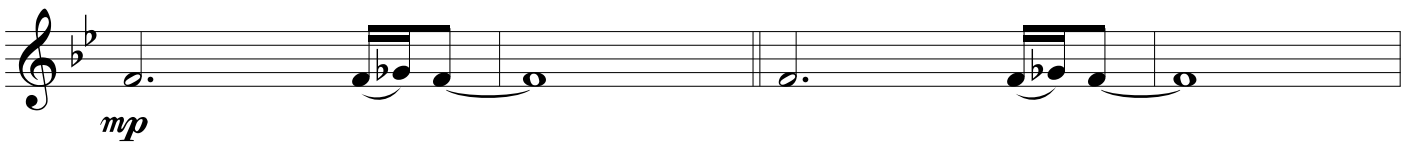

H

