

# O RITMO DA VIDA

(Version for Clarinet in Bb, Clarinet Alto & Bass Clarinet)

Bass Clarinet

♩ = 110

by ILIO VOLANTE

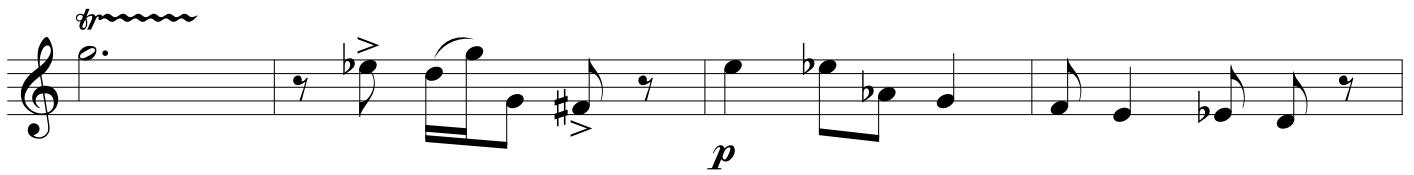

A

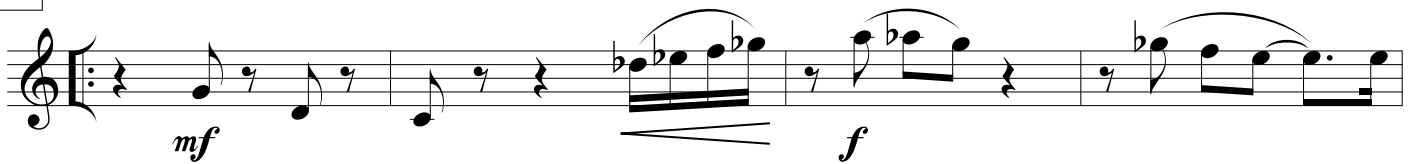

B

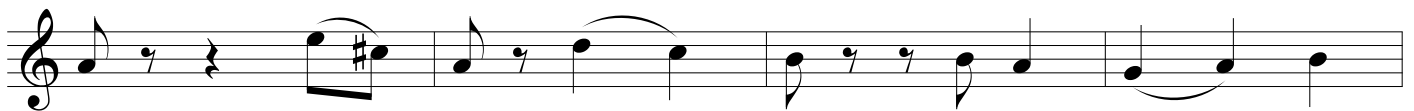
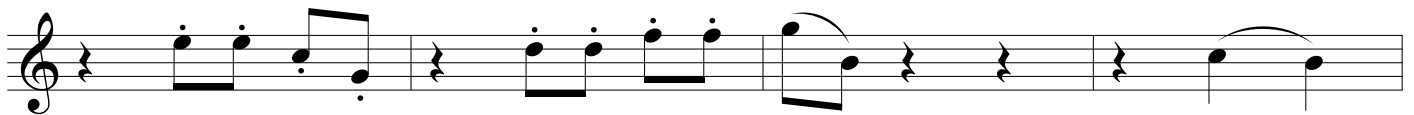

O RITMO DA VIDA - Ilio Volante - BASS CLARINET

