

SWINGING WINDS

For Soprano Sax, Alto Sax Soloists & Wind Orchestra

Sax Contralto 1 Solista

(Alto Sax 1 Soloist)

Swing! ♩ = ♪³♪
♩ = 180

by ILIO VOLANTE

SWINGING WINDS - Ilio Volante - ALTO SAX 1 SOLOIST

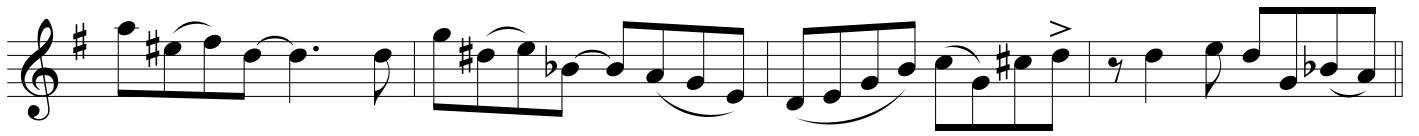

C

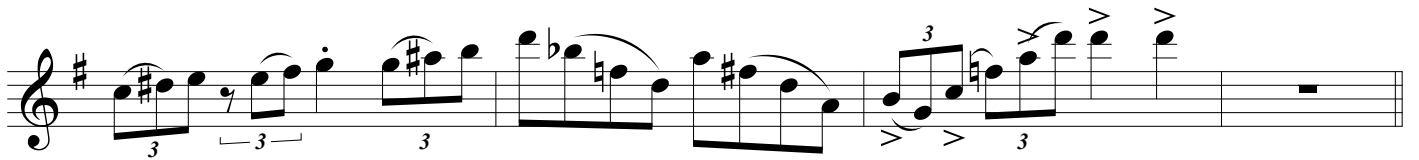
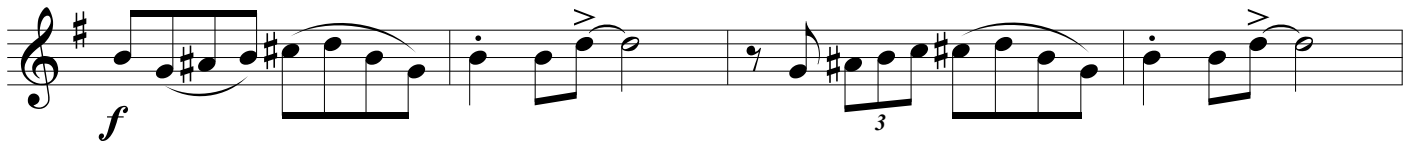
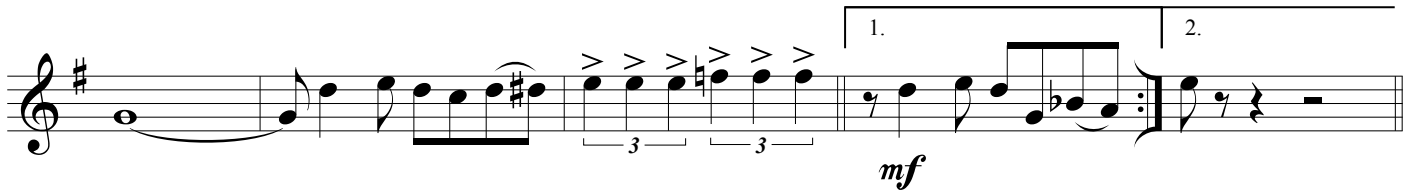
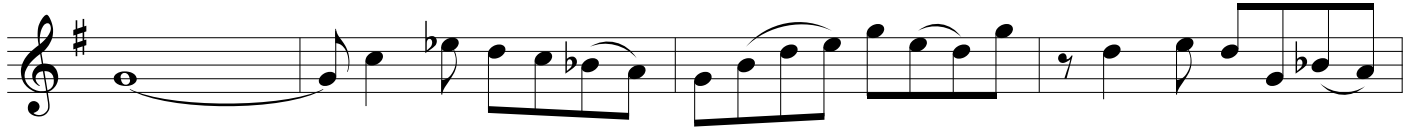

Classis Reading

♩ = 90

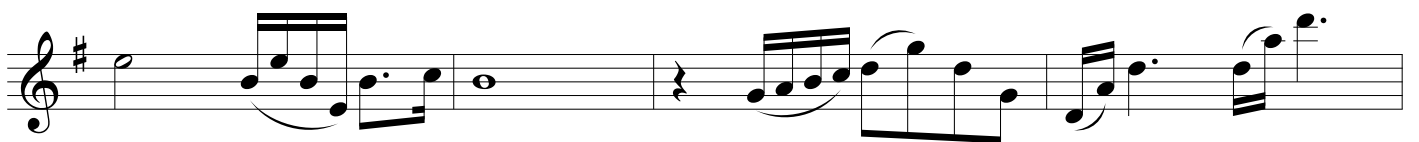
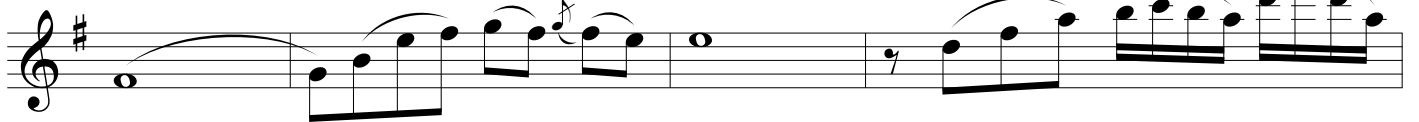

SWINGING WINDS - Ilio Volante - ALTO SAX 1 SOLOIST

Swing! ♩ = ♩³ ♩
♩ = 180

D

