

SWINGING WINDS

For Soprano Sax, Alto Sax Soloists & Wind Orchestra

Clarinetto Basso

(Bass Clarinet)

Swing! ♩ = $\overset{\frown}{\text{♩}} \overset{\frown}{\text{♩}}$

♩ = 180

by ILIO VOLANTE

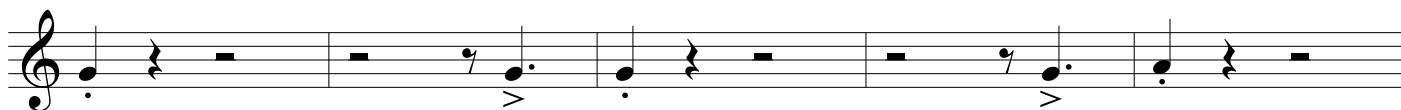
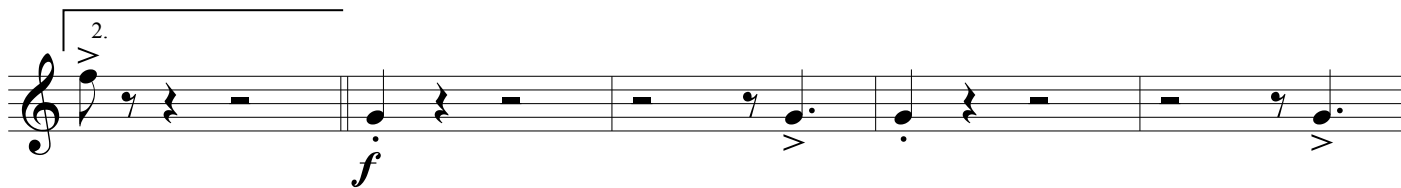
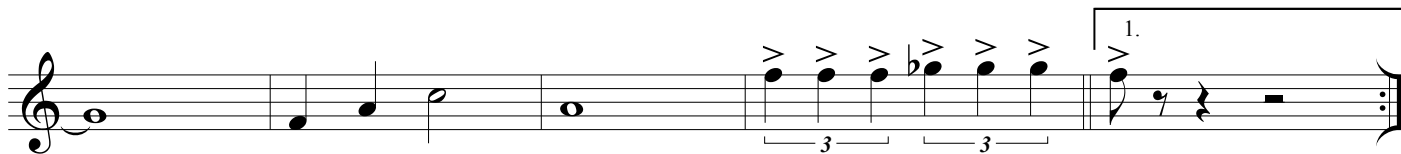
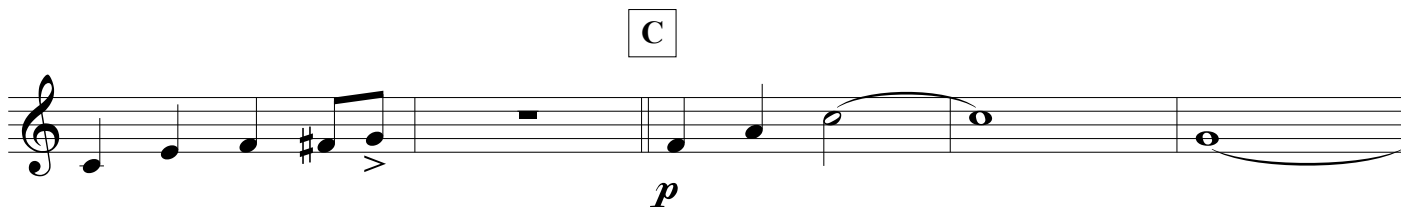
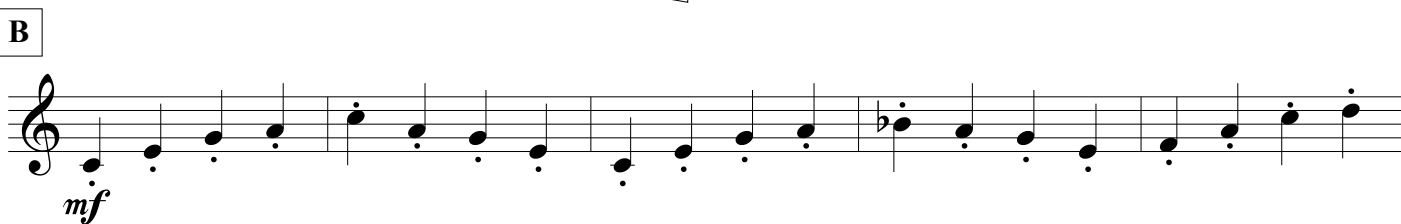
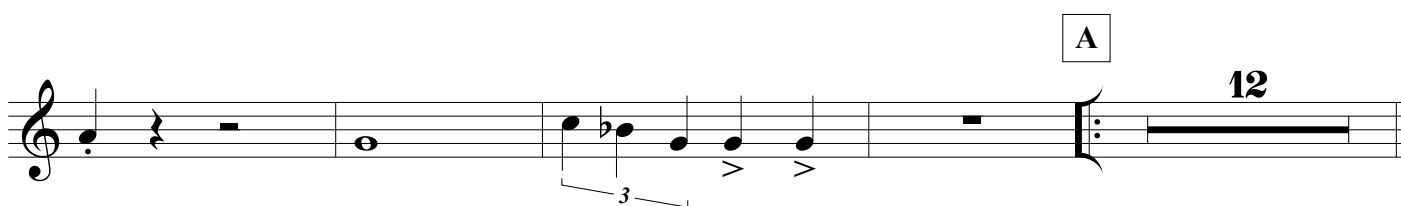
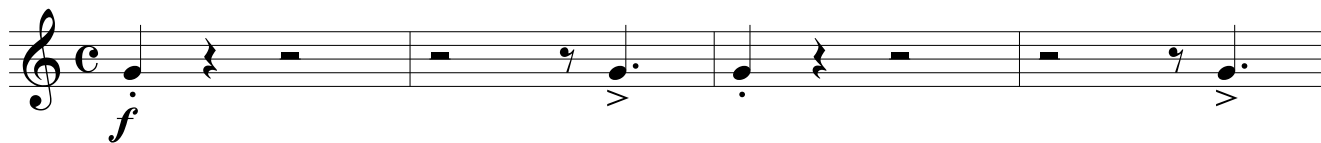

SWINGING WINDS - Ilio Volante - BASS CLARINET

Classic Reading

♩ = 90

