

SWINGING WINDS

For Soprano Sax, Alto Sax Soloists & Wind Orchestra

Sassofono Soprano Solista
(Soprano Sax Soloist)

Swing! ♩ = ♩³ ♩
♩ = 180

by ILIO VOLANTE

SWINGING WINDS - Ilio Volante - SOPRANO SAX SOLOIST

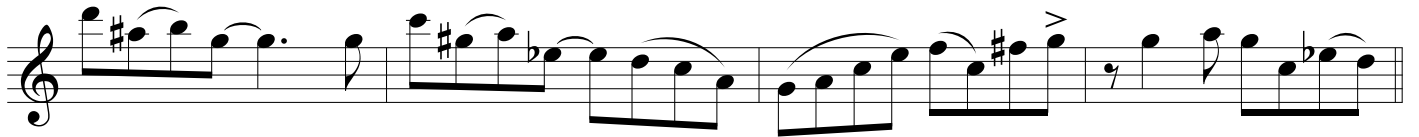

C

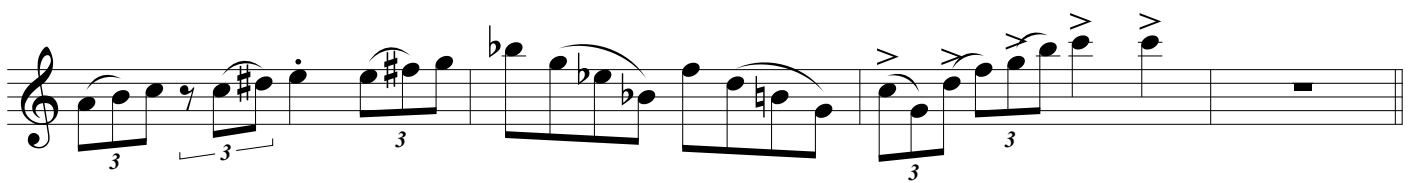
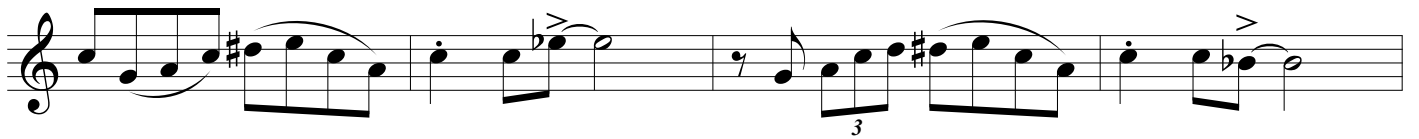
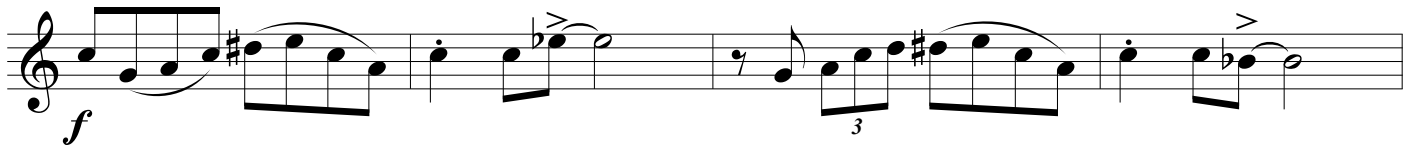
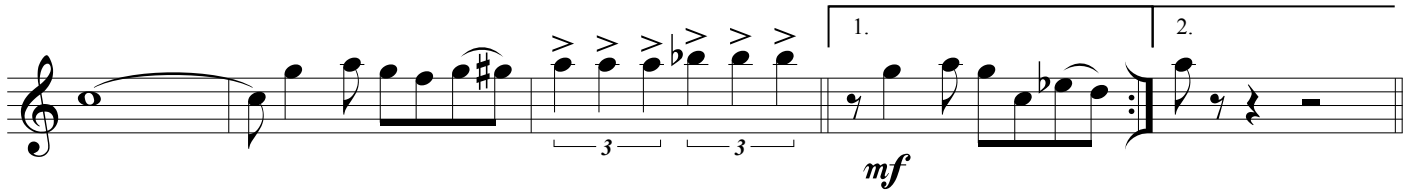

Classic Reading

♩ = 90

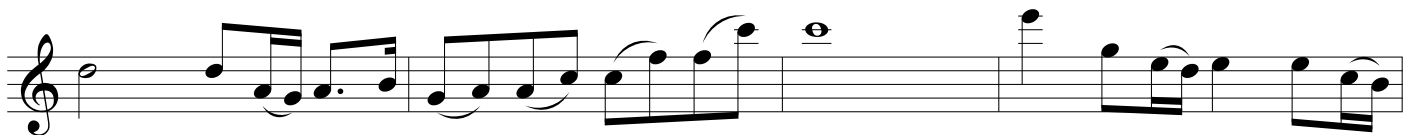

SWINGING WINDS - Ilio Volante - SOPRANO SAX SOLOIST

Swing! ♩ = ♩³
♩ = 180

D

