

VICTORY

March Of Freedom

Horn in F 3

♩. = 116

by ILIO VOLANTE

A

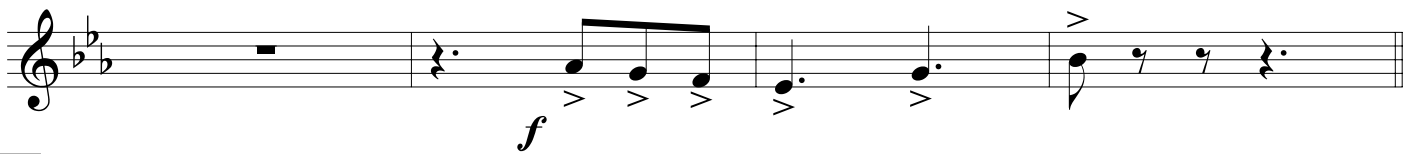

B

C

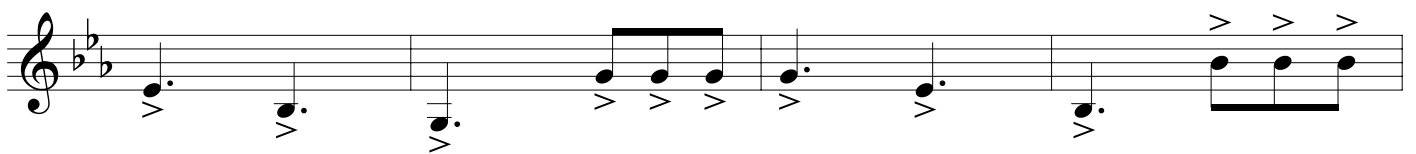

D

1.

2.

Fine

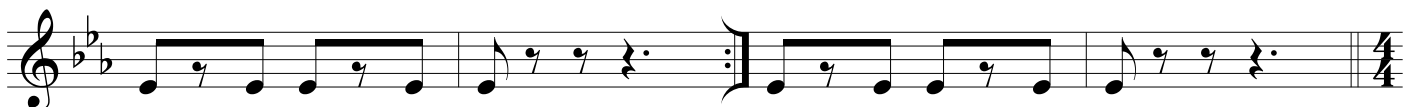

VICTORY - Ilio Volante - HORN in F 3

♩ = 116

E

F

G

H

D.C. al Fine
