Gelobt sei Gott im höchsten Thron

Melchior Vulpius (1570-1615) (Arr.: Ralf Behrens)

Guitar 2

www. rabe-musik-und-mehr.de - ©2017 RaBe

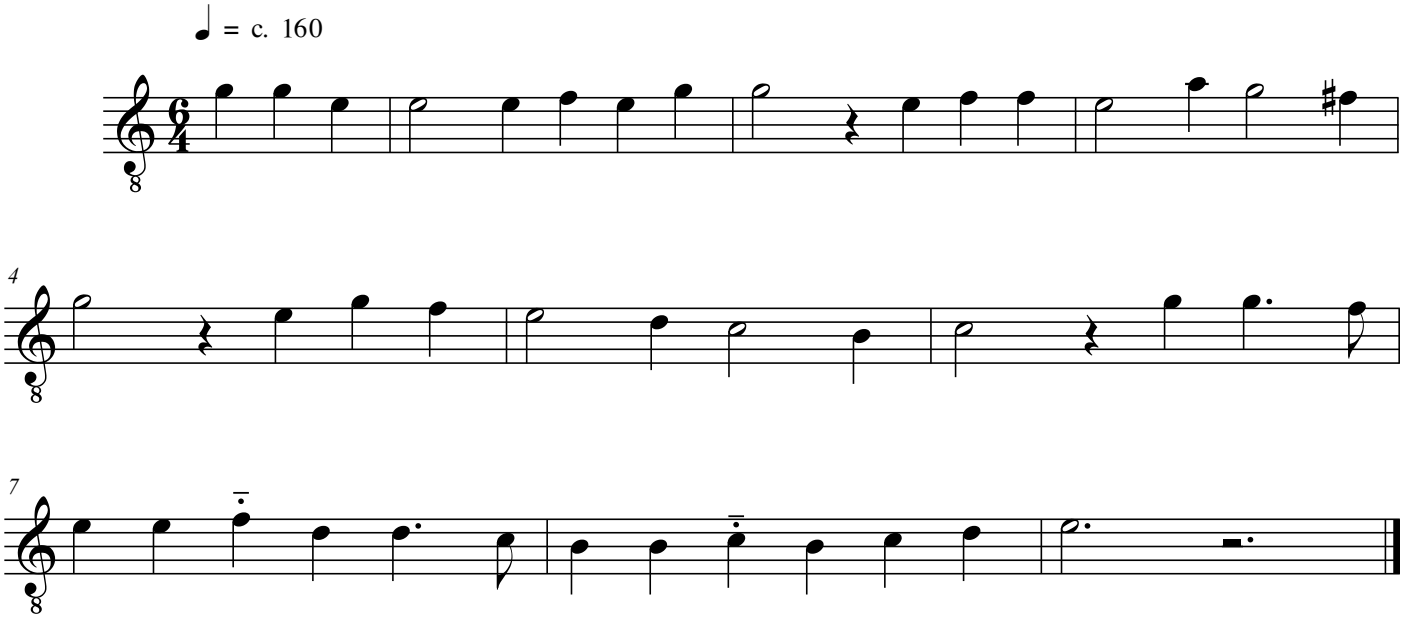

free-scores.com