Hinunter ist der Sonne Schein

Melchior Vulpius (1570-1615) (Arr.: Ralf Behrens)
www. rabe-musik-und-mehr.de - ©2017 RaBe

Trumpet in Bb 1

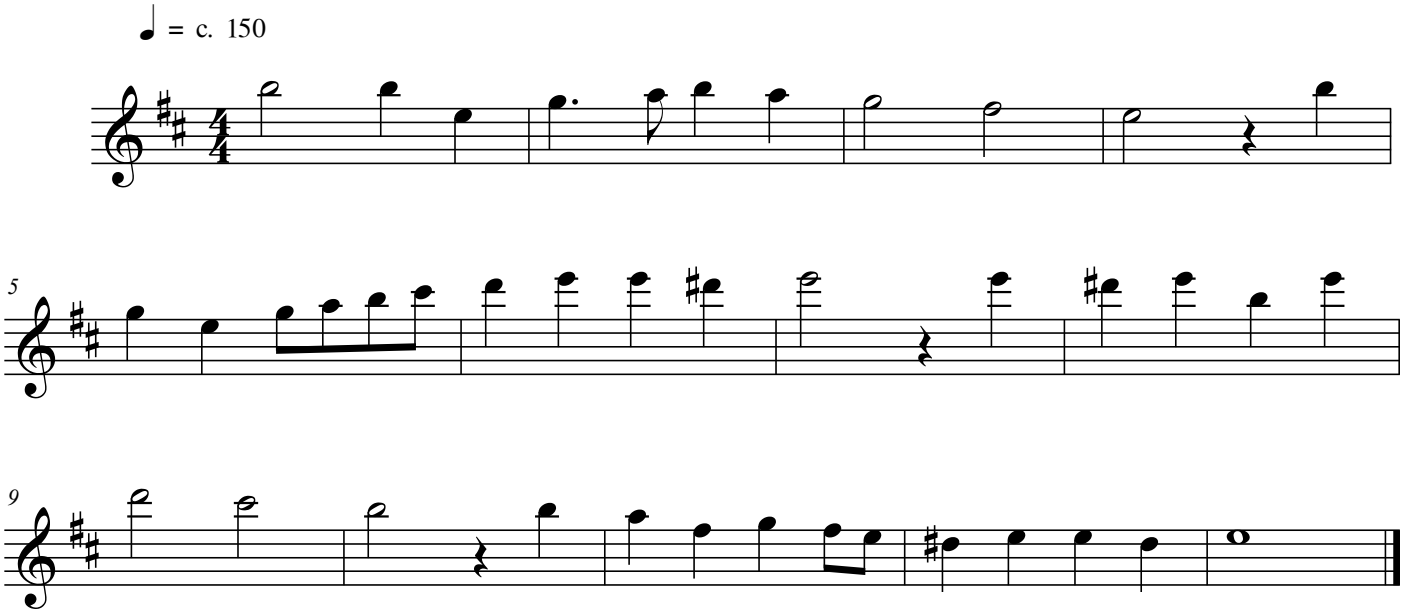

free-scores.com