Lobt Gott den Herrn, ihr Heiden all

Melchior Vulpius (1570-1615) (Arr.: Ralf Behrens)
www. rabe-musik-und-mehr.de - ©2017 RaBe

Bass Recorder

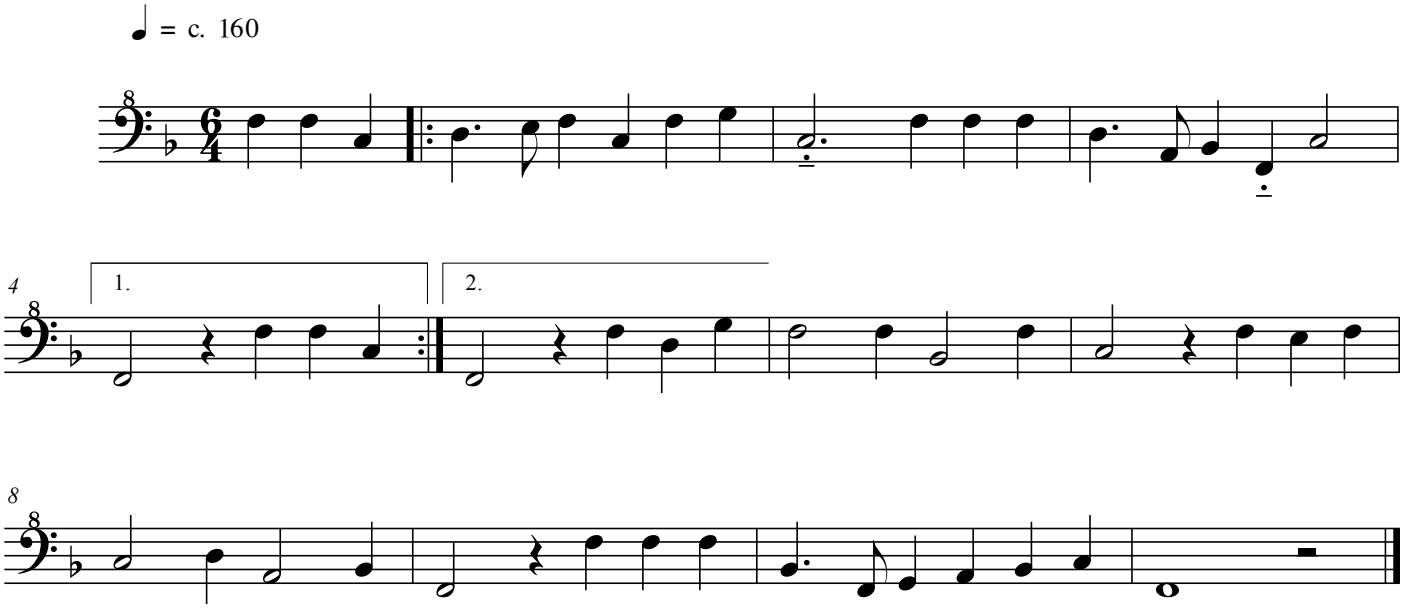

free-scores.com