Warum sollt ich mich denn grämen

Johann Gottfried Walther (1684-1748) (Arr.: Ralf Behrens)
www.rabe-musik-und-mehr.de - ©2018 RaBe

Clarinet in Eb

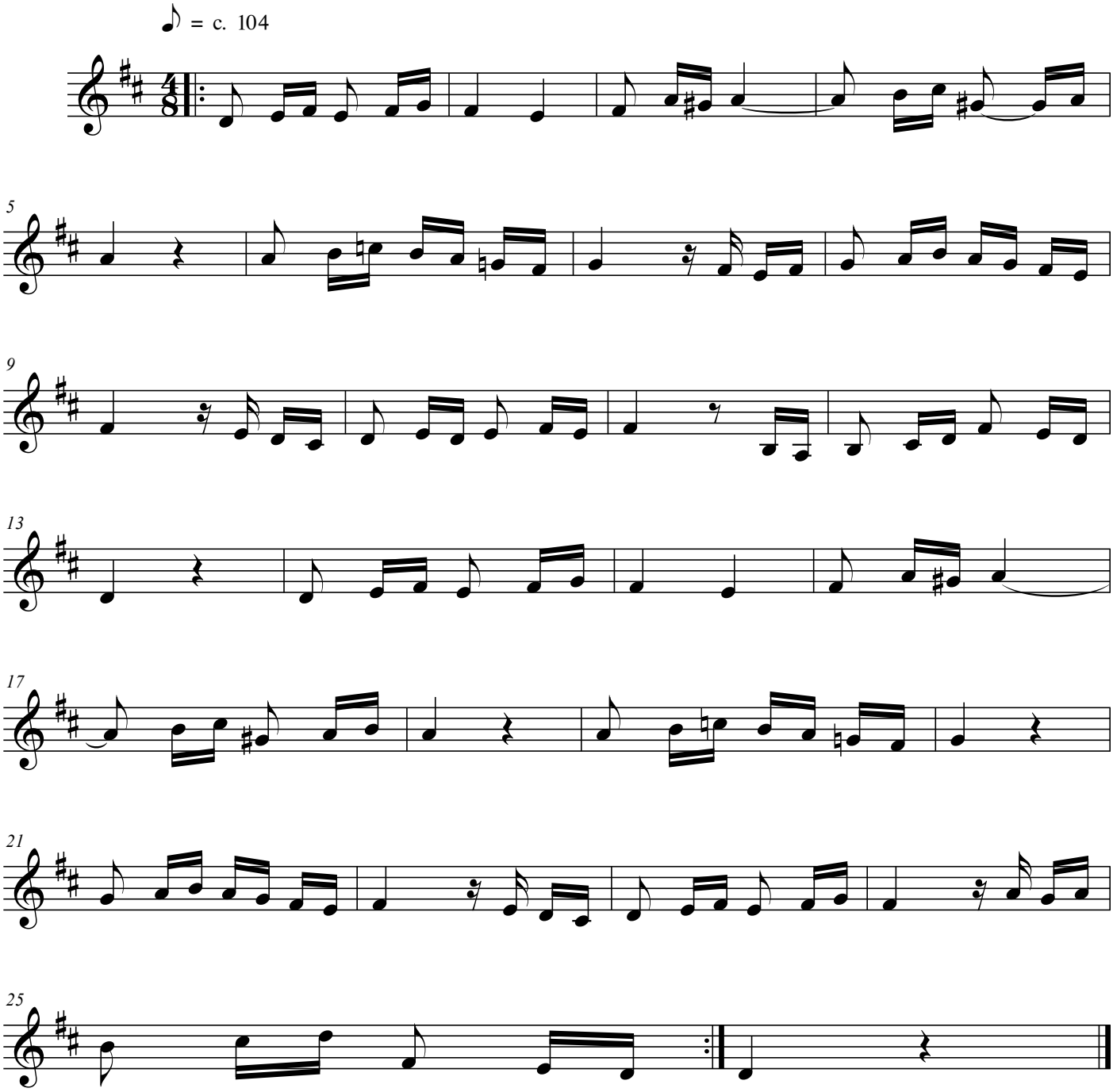

free-scores.com