Horn in F

A media noche en Belén

It Came upon the Midnight Clear

Para quinteto de Metales

Richard Storrs, 1819 - 1900

Enoc H. Pulido, 2002-

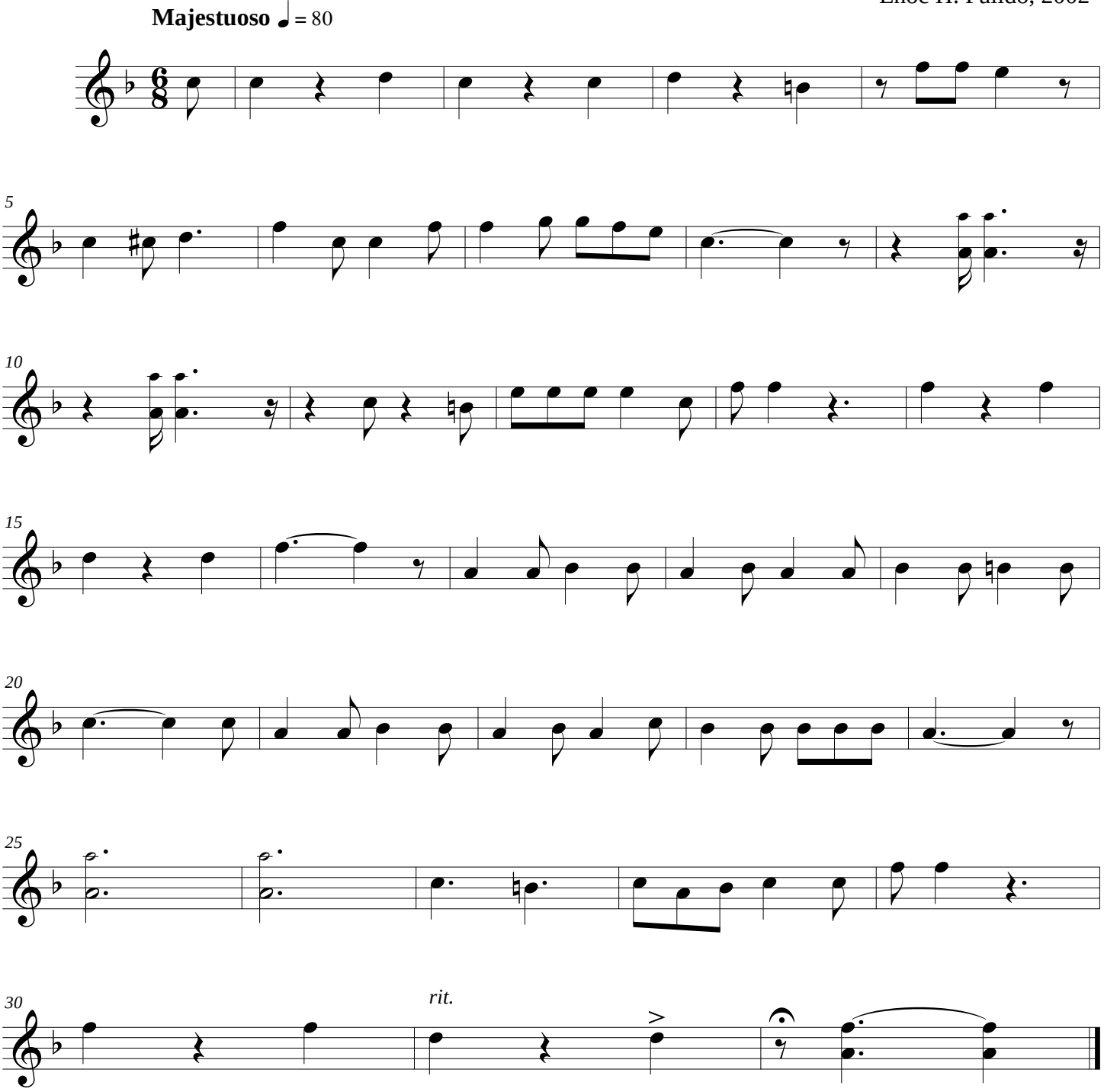

©2014 Melodías Eternas
free-scores.com