

Michalis Kavoulis

?????????? ????????

Artist page : <https://www.free-scores.com/Download-PDF-Sheet-Music-olagiatihntexnh.htm>

About the piece

Title: ?????????? ????????
Style: Folk

Michalis Kavoulis on [free-scores.com](https://www.free-scores.com)

This work is not Public Domain. You must contact the artist for any use outside the private area.

Prohibited distribution on other website.

- share your interpretation
- comment
- contact the artist

CONDUCTOR

Ευδατήριον τῆς Σημίας

Παραγίνεται καὶ δι' ἀπόθου τῆμῶν: α) Ἄπαξ: διὰ τῆν
Α. Ε. τὸν Πρωθυπουργὸν, κ. Προέδρον τῆς Βουλῆς καὶ τῆν
γούρ Προϊσταμένου Κλάδων Ἐνοικίαν ἀνωτάτων
β) Τὰ 16 πάλαι μέτρα διὰ τῶν Ἀντῶν, κηρύττουσιν κ' Ἀνταρτοῦ
γ) Ἰὰ πάντα ὄμετρα διὰ τῶν Ἰνοστανίτων, Ἰνωστανίτουσιν κ'
Ἰνοστανίτουσιν

$\text{♩} = 120$

Ρ. Χ. ΦΡΕΣΑΣ

FLUTE - PICCOLO

Έμβαση

♩ = 120

free-scores.com

ΟΒΟΕ

Έμβατήρ

♩ = 120

free-scores.com

ES CLARINET

Εμβα

♩ = 120

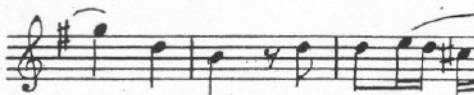

free-scores.com

I B♭ CLARINET Έμβα

♩ = 120

free-scores.com

2 B♭ CLARINET 'Εμβ

♩ 120

Cornet

3 B♭ CLAR

♩ = 120

free-scores.com

I ES HORN

Ἐμβατήριον

♩ = 120

free-scores.com

2 ES HORN

Έμβατήρι

♩ = 120

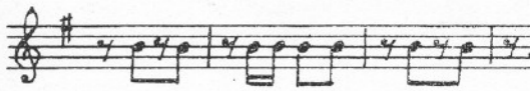
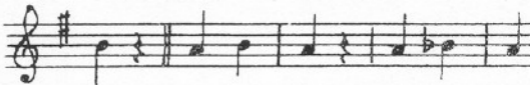

free-scores.com

3 ES HORN

'Εμβα

♩ = 120

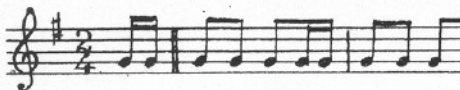

4 ES HORN

Έμβατήρ

♩ = 120

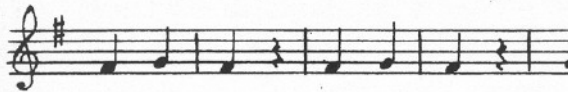

free-scores.com

BASSOON

Έμβατήριον

♩ = 120

free-scores.com

I B♭ TRUMPET Έμβαση

♩ = 120

2 B♭ TRUMPET.

Έμβα

♩ = 120

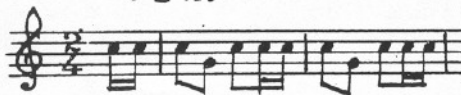

free-scores.com

I BB CORNET Έμβατήρι

♩ = 120

free-scores.com

2 B♭ CORNET

'Εμβα

♩ = 120

I TROMBONE Έμβατήρι

♩ = 120

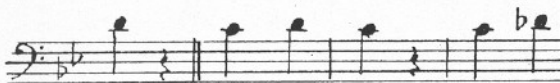

free-scores.com

2 TROMBONE Έμβαση

$\text{♩} = 120$

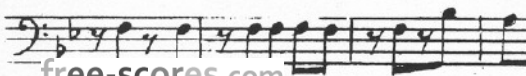
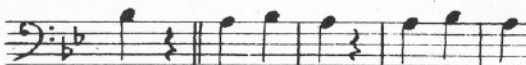
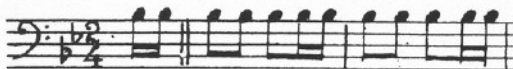

free-scores.com

B♭ BARITONE

Ἐμβατήρι

♩ = 120

free-scores.com

EUPHONIUM

'Εμβο

♩ = 120

DRUMS.

Ἐμβατήριον

♩ = 120

free-scores.com