

avelan ntsiete

France, Fleury les Aubrais

TICO TICO Abreu, Zequinha

About the artist

Born of parents practising music, Avelan grow up in this bath and made it is profession. Through this, he shares some of is arrangements hoping that they will be helpful.

Artist page : <https://www.free-scores.com/Download-PDF-Sheet-Music-avents.htm>

About the piece

Title: TICO TICO
Composer: Abreu, Zequinha
Arranger: ntsiete, avelan
Copyright: Copyright © avelan ntsiete
Publisher: ntsiete, avelan
Instrumentation: Banda
Style: Latin

avelan ntsiete on [free-scores.com](https://www.free-scores.com)

Prohibited distribution on other website.

- listen to the audio
- share your interpretation
- comment
- contact the artist

Tico- Tico

Zequinah de Abreu
Arrgt: Avelan NT.

Lively ♩ = 152

A

- Clarinet in B♭ 1:** Melodic line in the upper register, mirroring the flute.
- Clarinet in B♭ 2 + 3:** Melodic line in the middle register.
- Bass Clarinet in B♭:** Melodic line in the lower register, marked *f* and *mp*.
- Bassoon:** Melodic line in the lower register, marked *f* and *mp*.
- Alto Saxophone:** Melodic line in the middle register.
- Tenor Saxophone:** Melodic line in the middle register.
- Baritone Saxophone:** Melodic line in the lower register, marked *f* and *mp*.
- Trumpet in B♭ 1:** Melodic line in the upper register, playing a similar pattern to the flutes.
- Trumpet in B♭ 2 + 3:** Melodic line in the middle register.
- Horn in F 1 + 2:** Melodic line in the middle register.
- Trombone 1 + 2:** Melodic line in the lower register.
- Bass Trombone:** Melodic line in the lower register, marked *f* and *mp*.
- Euphonium:** Melodic line in the lower register.
- Tuba:** Melodic line in the lower register, marked *f* and *mp*.

Fl. 1 + 2

Cl. 1

Cl. 2 + 3

B. Cl.

Bsn.

Alto Sax.

Ten. Sax.

Bari. Sax.

Tpt. 1

Tpt. 2 + 3

Hn. 1 + 2

Tbn. 1 + 2

B. Tbn.

Euph.

Tba.

Mrcs.

Congas

W.B.

B

mf

mf

mf

mf

14

Fl. 1 + 2
Cl. 1
Cl. 2 + 3
B. Cl.
Bsn.
Alto Sax.
Ten. Sax.
Bari. Sax.
Tpt. 1
Tpt. 2 + 3
Hn. 1 + 2
Tbn. 1 + 2
B. Tbn.
Euph.
Tba.
Mrcs.
Congas
W.B.

ff
ff
ff
ff

21 C

Fl. 1 + 2

Cl. 1

Cl. 2 + 3

B. Cl.

Bsn.

Alto Sax.

Ten. Sax.

Bari. Sax.

Tpt. 1

Tpt. 2 + 3

Hn. 1 + 2

Tbn. 1 + 2

B. Tbn.

Euph.

Tba.

Mrcs.

Congas

W.B.

mp *mf* *mf* *mp* *mf* *mf* *mf*

D

28

Fl. 1 + 2

Cl. 1

Cl. 2 + 3

B. Cl.

Bsn.

Alto Sax.

Ten. Sax.

Bari. Sax.

Tpt. 1

Tpt. 2 + 3

Hn. 1 + 2

Tbn. 1 + 2

B. Tbn.

Euph.

Tba.

Mrcs.

Congas

W.B.

mp

f

E

35

Fl. 1 + 2

Cl. 1

Cl. 2 + 3

B. Cl.

Bsn.

Alto Sax.

Ten. Sax.

Bari. Sax.

Tpt. 1

Tpt. 2 + 3

Hn. 1 + 2

Tbn. 1 + 2

B. Tbn.

Euph.

Tba.

Mrcs.

Congas

W.B.

ff

ff

ff

ff

ff

42

F

Fl. 1 + 2

Cl. 1

Cl. 2 + 3

B. Cl.

Bsn.

Alto Sax.

Ten. Sax.

Bari. Sax.

Tpt. 1

Tpt. 2 + 3

Hn. 1 + 2

Tbn. 1 + 2

B. Tbn.

Euph.

Tba.

Mrcs.

Congas

W.B.

G Clap hands

49

Fl. 1 + 2: *mf*

Cl. 1: *mf*

Cl. 2 + 3: shout
WO

B. Cl.: shout
WO *mf*

Bsn.: shout
WO *mf*

Alto Sax.: shout
WO

Ten. Sax.: shout
WO *mf*

Bari. Sax.: shout
WO *mf*

Tpt. 1: *mf*

Tpt. 2 + 3: shout
WO *mf*

Hn. 1 + 2: shout
WO *mf*

Tbn. 1 + 2: shout
WO *mf*

B. Tbn.: shout
WO *mf*

Euph.: shout
WO

Tba.: shout
WO *mf*

Mrcs.: [Percussion notation]

Congas: [Percussion notation]

W.B.: [Percussion notation]

63

Fl. 1 + 2

Cl. 1

Cl. 2 + 3

B. Cl.

Bsn.

Alto Sax.

Ten. Sax.

Bari. Sax.

Tpt. 1

Tpt. 2 + 3

Hn. 1 + 2

Tbn. 1 + 2

B. Tbn.

Euph.

Tba.

Mrcs.

Congas

W.B.

I

mf

mf

mf

mf

mf

70

Fl. 1 + 2

Cl. 1

Cl. 2 + 3

B. Cl.

Bsn.

Alto Sax.

Ten. Sax.

Bari. Sax.

Tpt. 1

Tpt. 2 + 3

Hn. 1 + 2

Tbn. 1 + 2

B. Tbn.

Euph.

Tba.

Mrcs.

Congas

W.B.

ff

ff

ff

ff

77 **J**

Fl. 1 + 2

Cl. 1

Cl. 2 + 3

B. Cl.

Bsn.

Alto Sax.

Ten. Sax.

Bari. Sax.

Tpt. 1

Tpt. 2 + 3

Hn. 1 + 2

Tbn. 1 + 2

B. Tbn.

Euph.

Tba.

Mrcs.

Congas

W.B.

mp *mf* *mf* *mp* *mf*

K

84

Fl. 1 + 2

Cl. 1

Cl. 2 + 3

B. Cl.

Bsn.

Alto Sax.

Ten. Sax.

Bari. Sax.

Tpt. 1

Tpt. 2 + 3

Hn. 1 + 2

Tbn. 1 + 2

B. Tbn.

Euph.

Tba.

Mrcs.

Congas

W.B.

mp

f

91

Fl. 1 + 2

Cl. 1

Cl. 2 + 3

B. Cl.

Bsn.

Alto Sax.

Ten. Sax.

Bari. Sax.

Tpt. 1

Tpt. 2 + 3

Hn. 1 + 2

Tbn. 1 + 2

B. Tbn.

Euph.

Tba.

Mrcs.

Congas

W.B.

free-scores.com

Tico- Tico

Zequinah de Abreu
Arrgt: Avelan NT.

Lively ♩ = 152

5 **A**

12 **B**

19 **C**

26 **D**

31

37 **E**

3

45 **F**

3

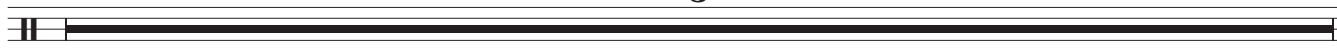

48

53 **G**

60

H

67

I

74

J

79

85 **K**

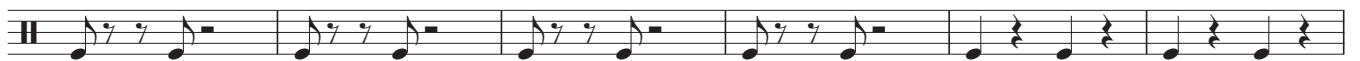

91

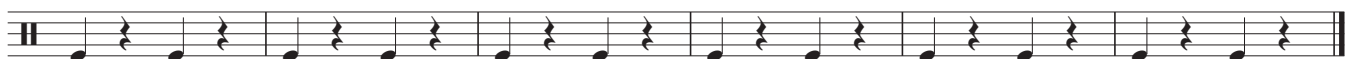

Tico- Tico

Tuba

Zequinah de Abreu
Arrgt: Avelan NT.

Lively ♩ = 152

5 **A**

f

5

9

mp

9

13 **B**

mf

13

17

ff

17

21 **C**

mp

21

25

mf

25

29 **D**

mp

29

33

f *ff*

33

37 **E**

f *ff*

37

41

41

45 **F**

49

G 53 Hit Body(Thigh)

p

57

61 **H**

65

69 **I**

73

77 **J**

81

Tuba

85

K

90

94

Tico- Tico

Zequinah de Abreu
Arrgt: Avelan NT.

Lively ♩ = 152

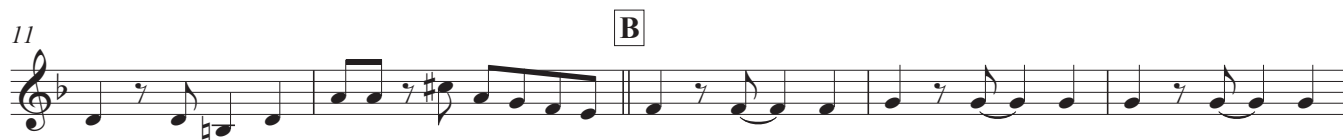

Clap hands

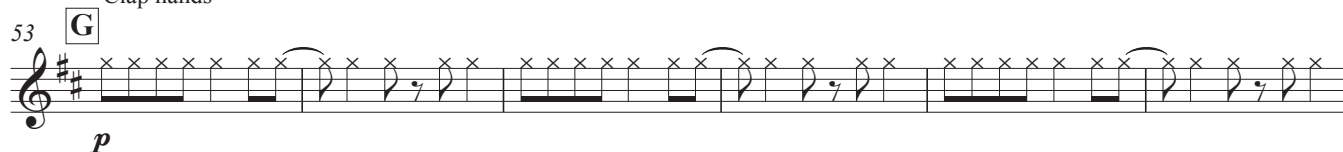

Tico- Tico

Zequinah de Abreu
Arrgt: Avelan NT.

Lively ♩ = 152

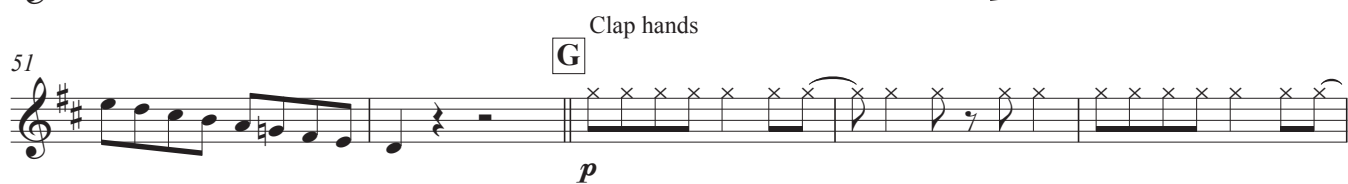

Tico- Tico

Zequinah de Abreu
Arrgt: Avelan NT.

Lively ♩ = 152

5 **A**

12 **B**

18 **C**

24

29 **D**

35 **E**

40

45 **F**

51 **G** Hit Body(Thigh)

58 **H** shout

64

69 **I**

75 **J**

80

85 **K**

91

Tico- Tico

Zequinah de Abreu
Arrgt: Avelan NT.

Lively ♩ = 152

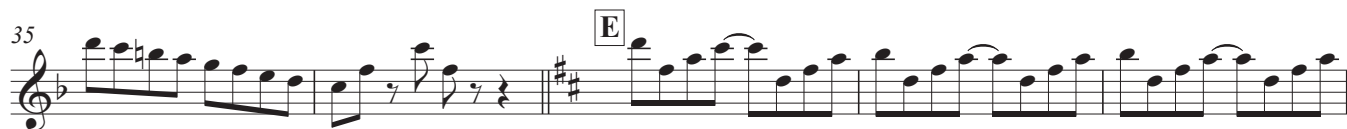
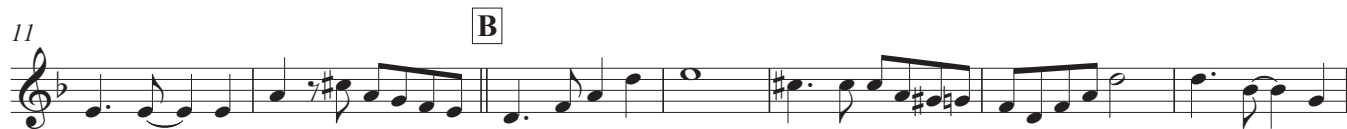

Clap hands

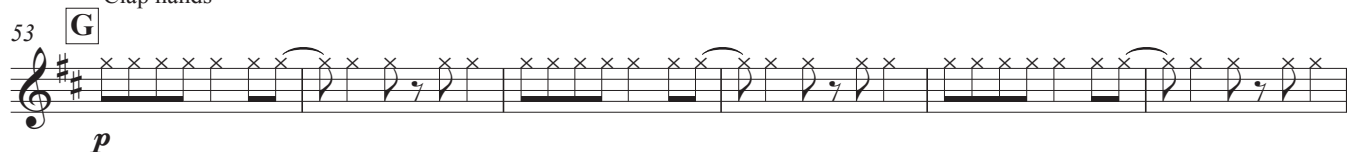

Tenor Saxophone

66 I

72

77 J

83 K

88

93

Tico- Tico

Zequinah de Abreu
Arrgt: Avelan NT.

Lively ♩ = 152 >

5 **A** >

9 >

13 **B** >

17 >

21 **C** >

27 > **D** >

32 >

37 **E** 3 >

45 **F** 3 >

48

53

G

p

57

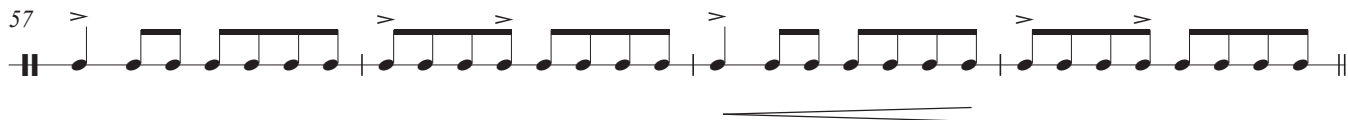

61

H

65

69

I

73

77

J

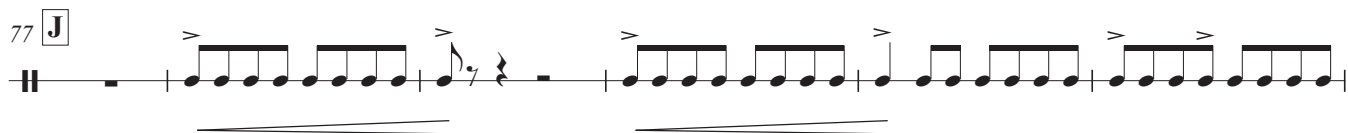

83

K

89

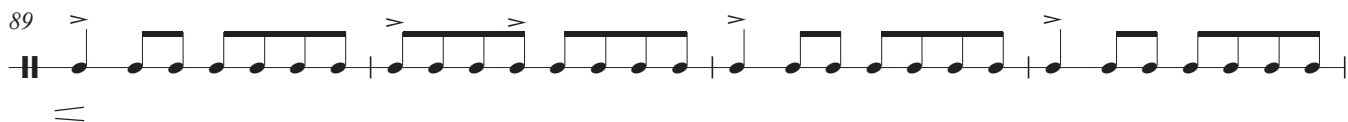

93

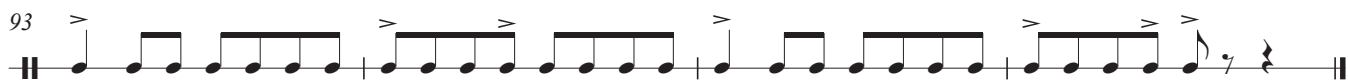

Tico- Tico

Zequinah de Abreu
Arrgt: Avelan NT.

Lively ♩ = 152

5 **A**

11 **B**

16

21 **C**

27 **D**

32

37 **E**

43 **F**

48

53 **G**

59 **H**

V.S.

64

69 **I**

75 **J**

80

85 **K**

91

Tico- Tico

Zequinah de Abreu
Arrgt: Avelan NT.

Lively ♩ = 152

5 **A**

9

13 **B**

17

21 **C**

25

29 **D**

33

37 **E**

43 **F**

48

G 53 Clap hands
p

59 **H**
mf

64

69 **I**

73

77 **J**

81

85 **K**

90

94

Euphonium

Tico- Tico

Zequinah de Abreu
Arrgt: Avelan NT.

Lively ♩ = 152

5 **A**

12 **B**

19 **C**

24

29 **D**

35 **E**

40

45 **F**

49

G 53 Hit Body(Thigh)

Eleventh musical staff, marked with measure 53 and section letter 'G'. It contains a rhythmic pattern of eighth notes with stems pointing up and down, representing a 'Hit Body' effect.

p

60 shout **H**

Twelfth musical staff, marked with measure 60 and section letter 'H'. It includes a double bar line and a 'shout' instruction.

WO

V.S.

67

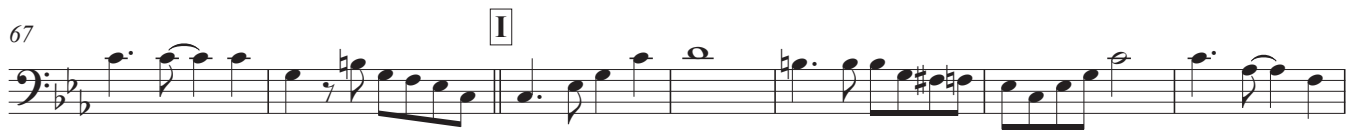

74

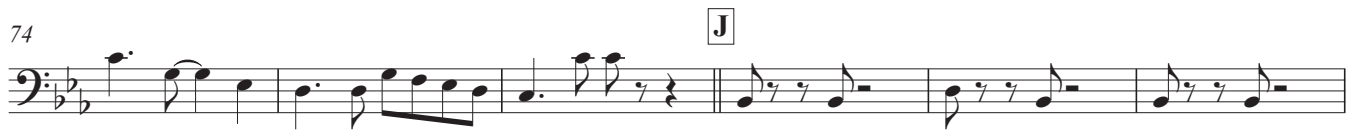

80

85

91

Tico- Tico

Zequinah de Abreu
Arrgt: Avelan NT.

Lively ♩ = 152

II $\frac{4}{4}$ - | ♩ ♩ ♩ ♩ | ♩ ♩ ♩ ♩ | ♩ ♩ ♩ ♩ | ♩ ♩ ♩ ♩ | ♩ ♩ ♩ ♩ |

5 **A** | ♩ ♩ ♩ ♩ | ♩ ♩ ♩ ♩ | ♩ ♩ ♩ ♩ | ♩ ♩ ♩ ♩ | ♩ ♩ ♩ ♩ |

9 | ♩ ♩ ♩ ♩ | ♩ ♩ ♩ ♩ | ♩ ♩ ♩ ♩ | ♩ ♩ ♩ ♩ | ♩ ♩ ♩ ♩ |

13 **B** | ♩ ♩ ♩ ♩ | ♩ ♩ ♩ ♩ | ♩ ♩ ♩ ♩ | ♩ ♩ ♩ ♩ | ♩ ♩ ♩ ♩ |

17 | ♩ ♩ ♩ ♩ | ♩ ♩ ♩ ♩ | ♩ ♩ ♩ ♩ | ♩ ♩ ♩ ♩ | ♩ ♩ ♩ ♩ |

21 **C** | ♩ ♩ ♩ ♩ | ♩ ♩ ♩ ♩ | ♩ ♩ ♩ ♩ | ♩ ♩ ♩ ♩ | ♩ ♩ ♩ ♩ |

27 **D** | ♩ ♩ ♩ ♩ | ♩ ♩ ♩ ♩ | ♩ ♩ ♩ ♩ | ♩ ♩ ♩ ♩ | ♩ ♩ ♩ ♩ |

32 | ♩ ♩ ♩ ♩ | ♩ ♩ ♩ ♩ | ♩ ♩ ♩ ♩ | ♩ ♩ ♩ ♩ | ♩ ♩ ♩ ♩ |

37 **E** | ♩ ♩ ♩ ♩ | ♩ ♩ ♩ ♩ | ♩ ♩ ♩ ♩ | ♩ ♩ ♩ ♩ | ♩ ♩ ♩ ♩ |

41 | ♩ ♩ ♩ ♩ | ♩ ♩ ♩ ♩ | ♩ ♩ ♩ ♩ | ♩ ♩ ♩ ♩ | ♩ ♩ ♩ ♩ |

45 **F** | ♩ ♩ ♩ ♩ | ♩ ♩ ♩ ♩ | ♩ ♩ ♩ ♩ | ♩ ♩ ♩ ♩ | ♩ ♩ ♩ ♩ |

49 | ♩ ♩ ♩ ♩ | ♩ ♩ ♩ ♩ | ♩ ♩ ♩ ♩ | ♩ ♩ ♩ ♩ | ♩ ♩ ♩ ♩ |

53 **G**

p

57

61 **H**

65

69 **I**

73

77 **J**

83 **K**

89

93

Tico- Tico

Lively $\text{♩} = 152$

5 **A**

12 **B**

18 **C**

24

29 **D**

36 **E**

42 **F**

48

Clap hands
53 **G**
p

59 shout
WO **H**

64

69 **I**

75 J

80

85 K

91

Tico- Tico

Zequinah de Abreu
Arrgt: Avelan NT.

Lively $\text{♩} = 152$

5 **A**

11 **B**

16

21 **C**

27 **D**

33

37 **E**

43 **F**

48

Clap hands

53 **G**

p

59 **H**

mf

64

69 **I**

75 **J**

80

85 **K**

91

Tico- Tico

Zequinah de Abreu
Arrgt: Avelan NT.

Lively ♩ = 152

4 *f*

5 **A** *mp*

12 **B** *mf*

18 **C** *ff* *mp*

23 *mf*

29 **D** *mp* *f*

36 **E** *ff*

42 **F**

47

G 53 Hit Body(Thigh) *p*

60 shout **H** *WO* *mf*

66 **I** *mf*

V.S.

72

77

J

83

K

89

93

Tico- Tico

Zequinah de Abreu
Arrgt: Avelan NT.

Lively ♩ = 152

4 *f*

5 **A** *mp*

12 **B** *mf*

19 **C** *ff* *mp*

24 *mf*

29 **D** *mp* *f*

36 **E** *ff*

42 **F**

47

G 53 Hit Body(Thigh) *p*

60 shout **H** *mf*

66 **I** *mf*

72

77

J

83

K

89

93

Tico- Tico

Zequinah de Abreu
Arrgt: Avelan NT.

Lively $\text{♩} = 152$

5 **A**

11 **B**

16

21 **C**

27 **D**

32

37 **E**

43 **F**

48

53 **G** Hit Body(Thigh)

60 **H** shout

V.S.

Bass Clarinet in B \flat

66 I

72

77 J

83 K

89

93

Tico- Tico

Zequinah de Abreu
Arrgt: Avelan NT.

Lively ♩ = 152

V.S.

72

77 **J**

83 **K**

89

93

ff

mp

mf

mp

f

f

64

69 **I**

73

77 **J**

83 **K**

89

93

Alto Sax 1/2

TANGO FOR WINDS

for Symphonic Band

Performance Time 9 min.

Roberto Di Marino

72 *ff* 4

78 6

84 5 *p*

90

96 *Play*

102

108 *f*

114

120 *mf*

126

132

138 *mp* *espressivo*

144

150

Andante ♩ = 70

156

163

pp

170

176

f poco rit.. poco rit. A tempo a tempo

182

cresc. poco a poco

188

ff

Allegro ♩ = 186

194

200

p

206

212

Play if no clarinette alto

218

f

224

230

236

242

Play if no Horn

248

254

5

260

6

266

7

ff