

Alberto Bocchino

Composer, Interpreter, Teacher

Italia, biella

About the artist

He started his studies with Angelo Gilardino getting his diploma by the Conservatoire 'A. Vivaldi' in Alessandria, after having achieved his diploma by the Academy of music 'G.B. Viotti' in Vercelli. After that, he followed many specialization courses with Angelo Gilardino and Pier Narciso Masi and he studied composition with Bruno Bettinelli.

He started his concert activity as soloist and then he turned his attention to the chamber music, making with the guitar player Antonello Ghidoni a guitar duo, present in all the most important concert shows in Italy, Europe and Central America. This duo won the first absolute prize in the International Musical Contest 'Città di Stresa'.

He took part to many radio and television shows like 'Giovani Maestri' at the Vatican Radio, Rai Radio 3, Mexican Televisa, the National Argentine Radio etc. Some important composers like Pierre Wissmer, Nicola Campogrande, Sergio Chierighin and Vittorio Zago dedicated to him some of their compositions.

Together with his concert activity, carried out with different chamber music groups (violin, piano, flute and others), he also had an intense discographic activity, recording most of all pieces of the '900 repertoire. He has been the first one to record the two col... (more online)

Qualification: Teacher

Personal web: <http://albertobocchino.altervista.org>

About the piece

Title: Andante con variazioni
Composer: Alberto Bocchino
Arranger: Alberto Bocchino
Licence: Copyright © Bocchino Alberto
Publisher: Alberto Bocchino
Instrumentation: 3 Guitars
Style: Classical

Alberto Bocchino on [free-scores.com](http://www.free-scores.com)

<http://www.free-scores.com/Download-PDF-Sheet-Music-bocchino-alberto.htm>

- Contact the artist
- Write feedback comments
- Share your MP3 recording
- Web page and online audio access with QR Code :

Andante con variazioni

Alberto Bocchino

33

39

45

52

58

64

perc.

Andante con variazioni

Guitar1

Alberto Bocchino

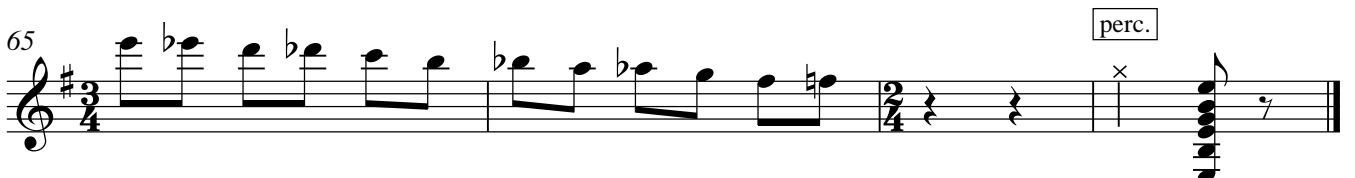
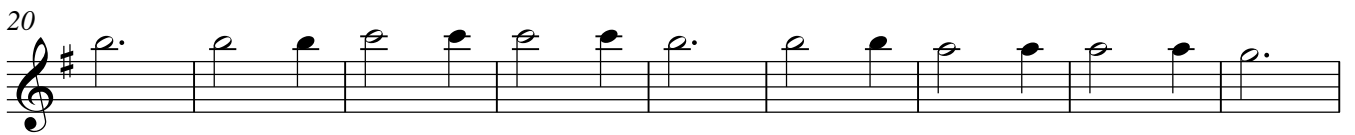
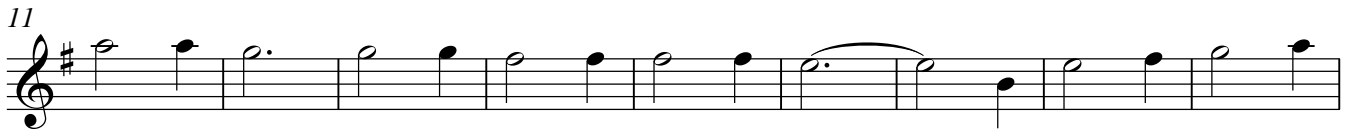

Andante con variazioni

Alberto Bocchino

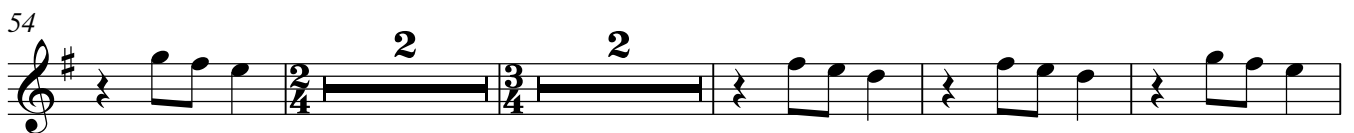
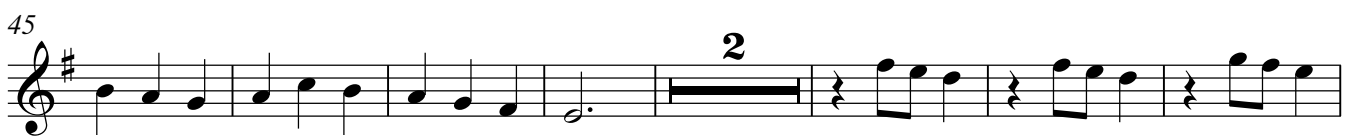
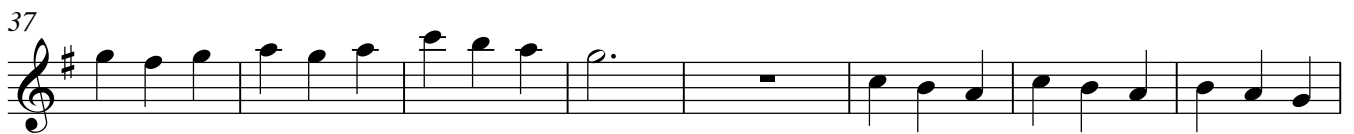

Andante con variazioni

Guitar3

Alberto Bocchino

9

17

25

33

39

45

52

59
