

Alberto Bocchino

Composer, Interpreter, Teacher

Italia, biella

About the artist

He started his studies with Angelo Gilardino getting his diploma by the Conservatoire 'A. Vivaldi' in Alessandria, after having achieved his diploma by the Academy of music 'G.B. Viotti' in Vercelli. After that, he followed many specialization courses with Angelo Gilardino and Pier Narciso Masi and he studied composition with Bruno Bettinelli.

He started his concert activity as soloist and then he turned his attention to the chamber music, making with the guitar player Antonello Ghidoni a guitar duo, present in all the most important concert shows in Italy, Europe and Central America. This duo won the first absolute prize in the International Musical Contest 'Città di Stresa'.

He took part to many radio and television shows like 'Giovani Maestri' at the Vatican Radio, Rai Radio 3, Mexican Televisa, the National Argentine Radio etc. Some important composers like Pierre Wissmer, Nicola Campogrande, Sergio Chierighin and Vittorio Zago dedicated to him some of their compositions.

Together with his concert activity, carried out with different chamber music groups (violin, piano, flute and others), he also had an intense discographic activity, recording most of all pieces of the '900 repertoire. He has been the first one to record the two col... (more online)

Qualification: Teacher

Personal web: <http://albertobocchino.altervista.org>

About the piece

Title: Epic Win
Composer: Alberto Bocchino
Arranger: Alberto Bocchino
Licence: Bocchino Alberto © All rights reserved
Publisher: Alberto Bocchino
Instrumentation: 4 guitars, bass
Style: Ethnic

Alberto Bocchino on [free-scores.com](http://www.free-scores.com)

<http://www.free-scores.com/Download-PDF-Sheet-Music-bocchino-alberto.htm>

- Contact the artist
- Write feedback comments
- Share your MP3 recording
- Web page and online audio access with QR Code :

Epic Win

♩ = 100

Alberto Bocchino, Davide Ellena, Francesco Valla

2

6

11

16

21

26

31

36

41

50

53

56

59

62

65

78

81

Epic Win

Acoustic Guitar1

♩ = 100

Alberto Bocchino, Davide Ellena, Francesco Valla

15

21

27

33

16

52

57

62

66

15

Epic Win

Acoustic Guitar 2

♩ = 100

Alberto Bocchino, Davide Ellena, Francesco Valla

7

13

20

27

34

41

27

6

3

72

9

Epic Win

Acoustic Guitar3

♩ = 100

Alberto Bocchino, Davide Ellena, Francesco Valla

37

4

45

48

51

54

57

60

63

65

67

68

70

74

78

81

83

Epic Win

Electric Guitar 1

♩ = 100

Alberto Bocchino, Davide Ellena, Francesco Valla

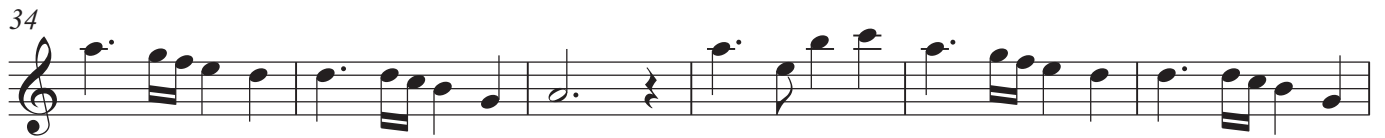

2

Electric Guitar 1

52

55

58

61

66

74

78

81

Epic Win

Electric Guitar2

♩ = 100

Alberto Bocchino, Davide Ellena, Francesco Valla

31

36

41

8

51

54

57

60

64

3

68

11

Epic Win

♩ = 100

Alberto Bocchino, Davide Ellena, Francesco Valla

47

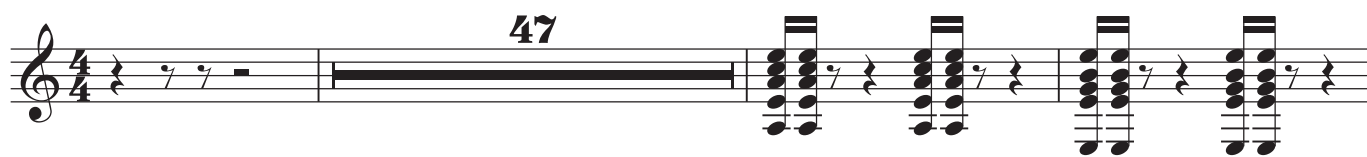

51

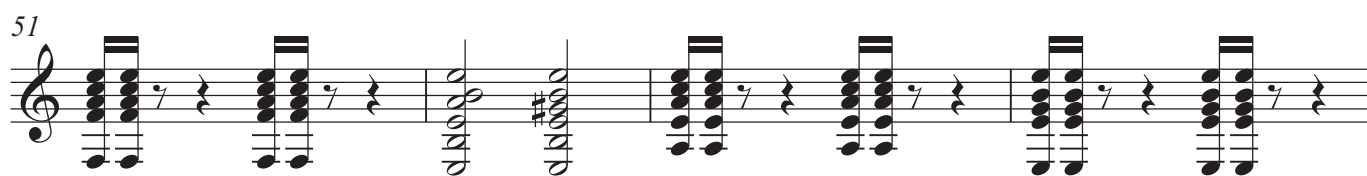

55

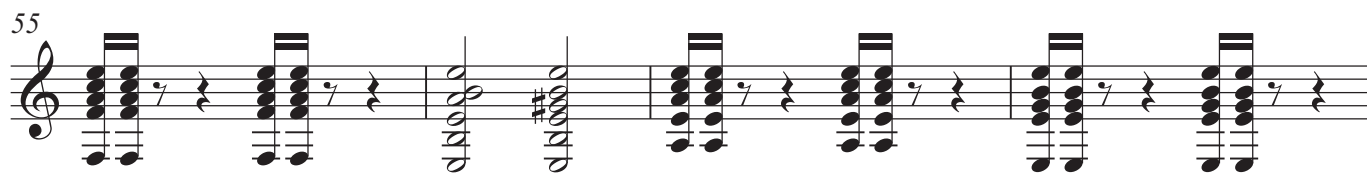

59

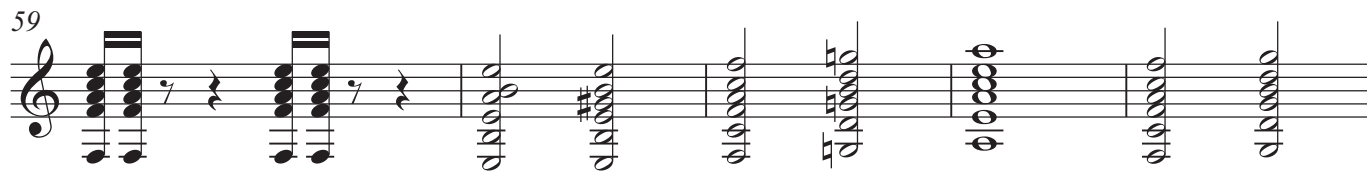

64

15

Epic Win

Bass Guitar

♩ = 100

Alberto Bocchino, Davide Ellena, Francesco Valla

8

14

21

28

35

45

55

64

73

